MELROSE
1972

"Time it was,
and what a time it was,
it was . . .
a time of innocence,
a time of confidences.
long ago . . . it must be . . .
i have a photograph.
preserve your memories;
they're all that's left you."

LOG, 1972

Melrose High School
Melrose, Massachusetts

"It was the best of times, it was the worst of times, it was the age of wisdom, it was the age of foolishness, it was the epoch of belief, it was the epoch of incredulity, it was the season of light, it was the season of darkness, it was the spring of hope, it was the winter of despair, we had everything before us . . ."

CHARLES DICKENS

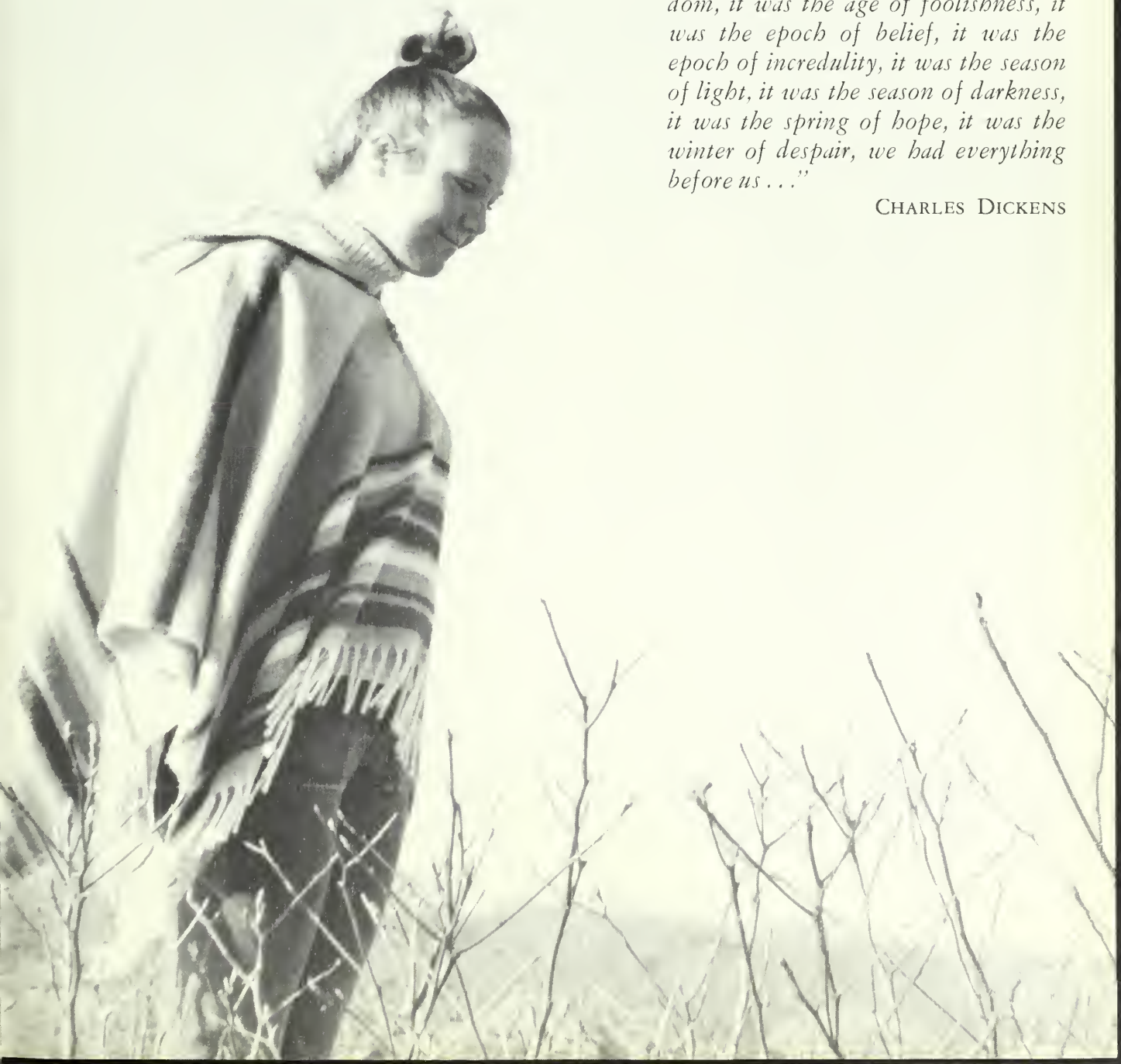

A time to work and a time to play . . .

A time you may embrace and a time to refrain from embracing . . .

A time to cry and a time to laugh . . .

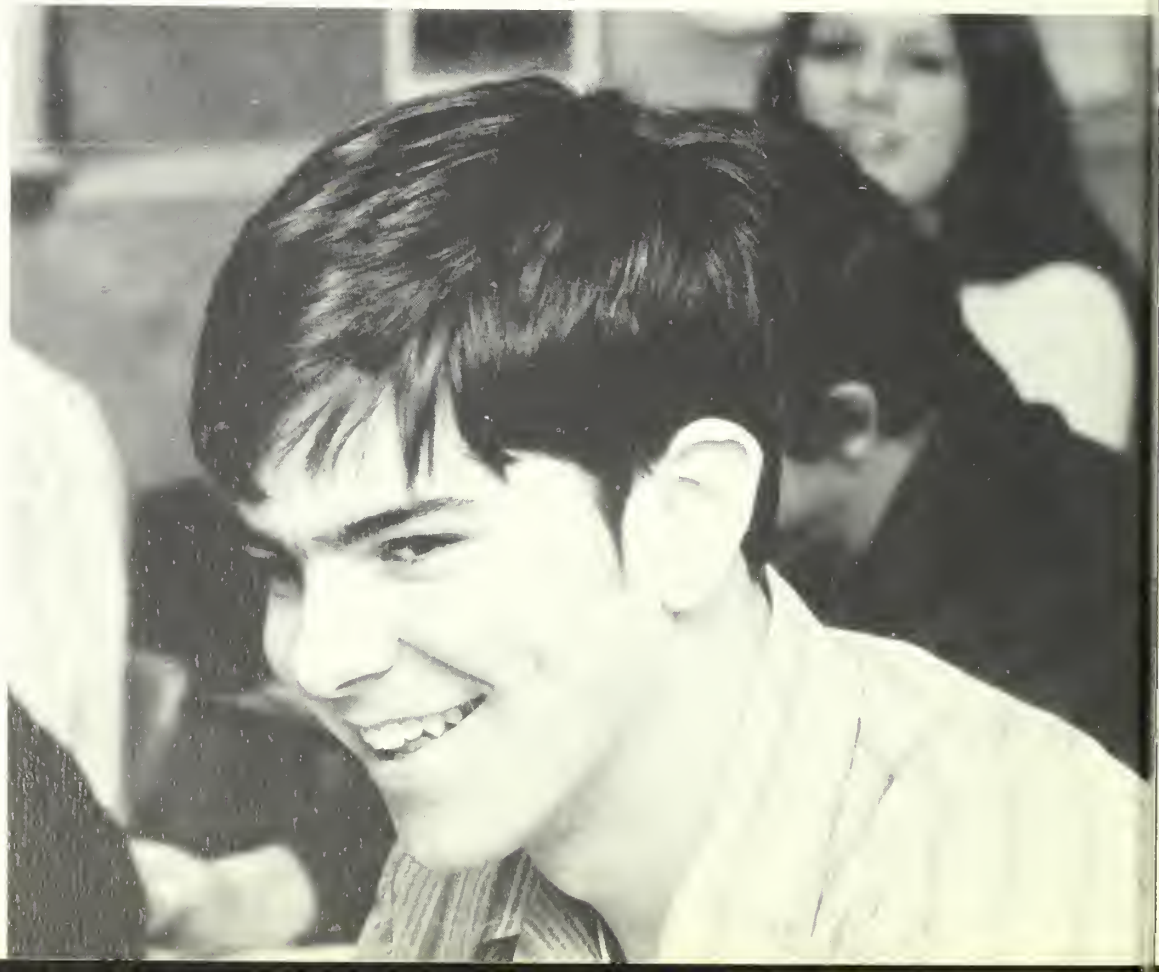

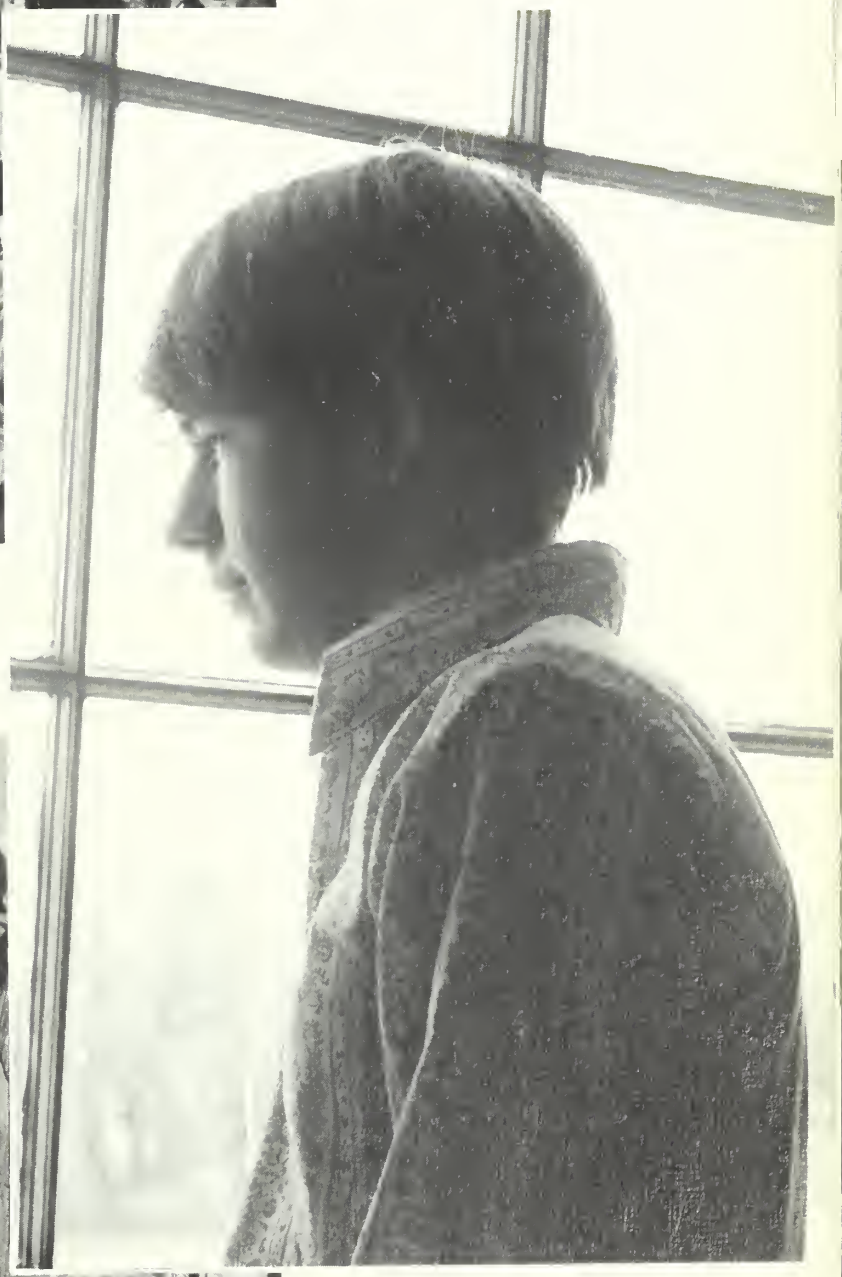

A time to be together and a time to be alone . . .

A time to be silent and a time to be heard . . .

A time for disappointments and a time for dreams . . .

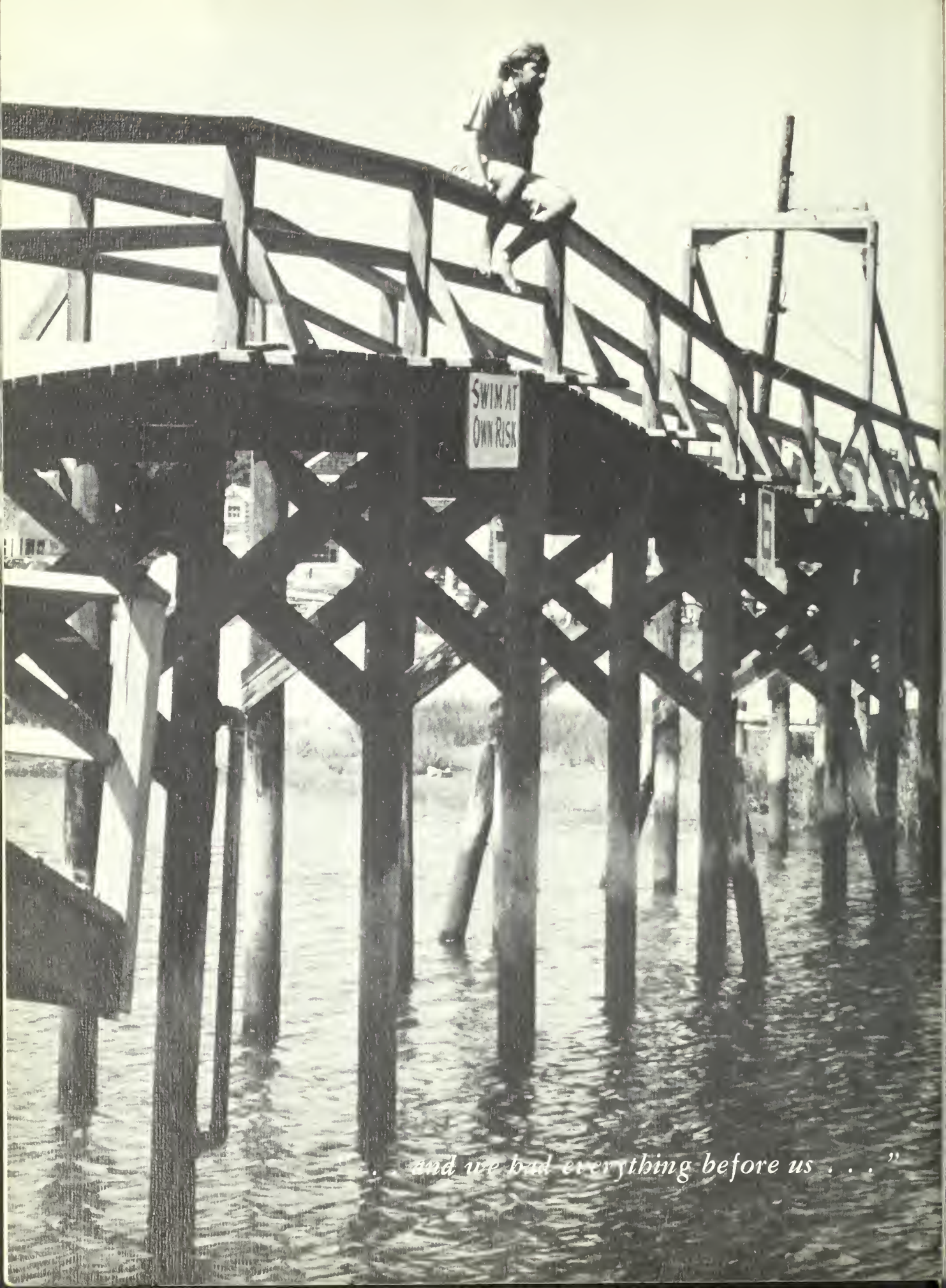

. . . and we had everything before us . . . "

DEDICATION

Mr. A. Imrie Dixon
Principal

At a time when apathy is much too often the norm, it is surprising and refreshing to witness a sincere and sustained interest in student affairs. Students often complain that their efforts are hindered by complacent adults. Nevertheless, there is one among us who truly cares. For many years, Mr. Dixon has shown a keen interest in the problems of his students. A kindred spirit at athletic events and most other school functions, he has helped to arouse school spirit and a sense of pride which must be part of every student's attitude. In addition Mr. Dixon has provided a firm leadership which has kept school affairs in a smooth state of equilibrium.

On his retirement we therefore dedicate this, our book, to A. IMRIE DIXON in gratitude for his genuine concern for the well-being of his students during his years of service to Melrose High School.

A. Imrie Dixon

Faculty

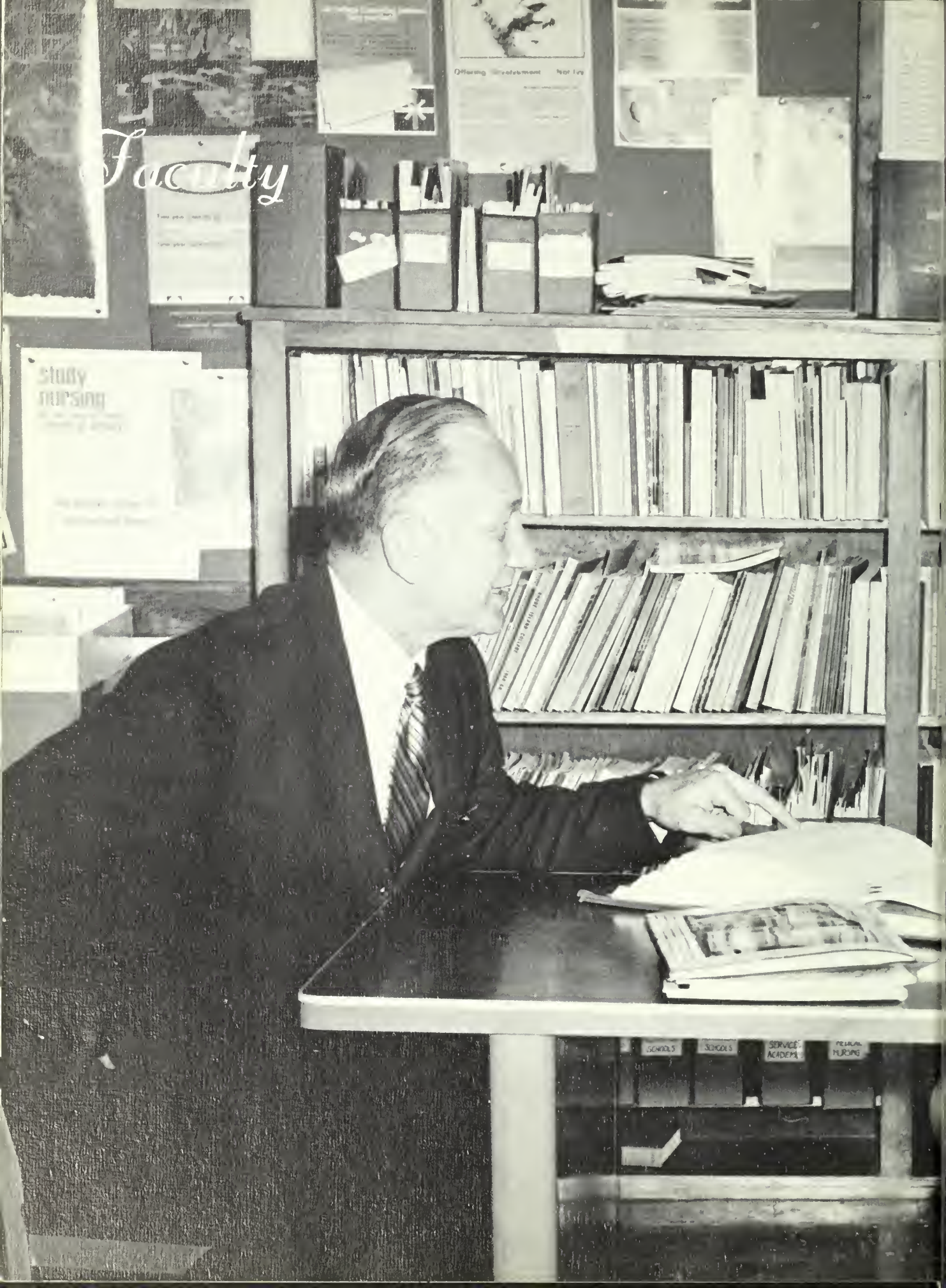
study
nursing
SCHOOLS
SCHOOLS
SERVICE
ACADEMY
RURAL
NURSING

Administration

Kenneth R. Norris, *Vice-Principal*
Alton B. Cole, *Assistant Principal*
Janet M. Kerrigan, *Dean of Girls*

frustration . . . faith . . . contempt . . . appreciation . . . hate . . . scorn . . . admiration . . . dedication . . . disdain . . . love . . . respect . . . "I'll get even with him" . . . friendship.

Without much thought I'm sure every one of us would be able to identify with most of these feelings and relate them to each of our teachers (and to be fair, vice-versa!) throughout high school. Some of us have only been able to "bear with" the teachers as long as necessary . . . and we've had as little as possible to do with them. However, as time passed, others of us have been able to really appreciate that these teachers are trying to help us . . . and friendships stemming from admiration, appreciation, mutual interest and faith have developed.

B. Walton, C. Brown, J. Reid, M. Glynn, D. Krasnigor, A. Poulos

D. Morgan, G. Felt, C. Stamler

P. Bean, G. Graham, J. Hoague, J. Killilea, A. Scibelli

J. Chase, A. Taffe, M. Kearn

W. Reynolds

A. Norwood

P. Roberts, L. Leistinger, P. Dragonas, B. Bloom, R. Hildreth, R. Tentler

R. McIntyre

R. Pushkar, M. Gotoff, J. Cody, R. Arbeit, E. Carlson, A. Prescott, P. Squatrito

R. Gumbleton, F. Rizzo, O. Sachs, R. Quinn

A. Cutting, N. Fieldman, M. Scarpito, D. Hoyle

A. La Rosa

E. Beshong, C. Bushby, D. Gavin, R. Grant, E. Burley

R. Love, R. Gagnon, W. Wood

H. Golec, I. Laine

F. Ball

Seated: A. Kramer, M. Mahoney; *Standing:* C. Carrabis, R. Allen, D. Bloom, M. Blanchard

R. Russo, H. Donovan

W. Northup, D. Driscoll, I. Neiman, M. McNeil, D. Surtz

M. Hajac, J. Marlow, H. Morrison, K. Marsh, D. Dodge, M. Cruger

W. Cooper, J. Morse

P. Brown, W. Hanlon, P. Burr, D. Gallagher, J. Hodgkins, J. Driscoll

Seated. R. DeDomenico, A. Tricco; *Standing.* C. Dullea, H. Crane, C. Conn, R. Lewis

S. Tine, T. Schott, N. Crateau, F. Galligan, A. DelloRusso, L. Beardsley, A. Heald, M. Nuzzo

Standing: J. Northrup.
Sitting: L. DiMuzio

D. Mack, M. Fava, J. Morrow, T. Humphreys, N. Rockwood, A. DeTeso

Seated: M. Galiano. *Standing:* A. Cann, M. Wenner, C. Swartout, A. Previte, L. Lochhead, M. DeSisto

ART
Joseph L. Cody, *Director*
Ruthanne Arbeit
Margot Gotoff
Katharine Marsh
Paul Squatrito

SCIENCE
Lawrence L. Leistinger, *Coordinator*
Harold Bjornson
Neil Crateau
Albert Cutting
Donald Dodge
Noah Fieldman
Kathleen Gallagher
Judith Hajac
David Hoyle
Julia Marlow
Herman Morrison
Diane Packer
Thomas Schott
Bryce Walton

BUSINESS EDUCATION
Paul N. Roberts, *Coordinator*
Marilyn Blanchard
Catherine Carrabis
Marion Hume
Sara Hume
Thomas Humphreys
Alice Kramer
Marion Macione
Mary Mahoney
Evelyn Nelson
Audrey Tricco

DISTRIBUTIVE EDUCATION
Robert Quinn

ATHLETICS AND PHYSICAL EDUCATION
Joseph D. Hoague, *Director*
Francis Ball
Paul Bean
Josephine Chase
Gary Graham
Maura Kearn
John Killilea
Anthony Scibelli
Andrea Taffe

HEALTH
William Reynolds

WORK STUDY
Robert Gumbleton

GUIDANCE
John W. Walsh, *Director*
Leo Casey
Lorraine DiMuzio
Stephen Gordon
Robert Mullarky
Janice Schooley
A. Daniel Simonds

SOCIAL STUDIES
Richard L. Hildreth, *Coordinator*
Richard Allen
Peter Brown
Philip Burr
Francis Connolly
Anthony DeTeso
Helen Donovan
John Driscoll
Daniel Gallagher
William Hanlon
James Hodgkins
Henry Hughes
Ann Norwood

OFFICE STAFF
Doris B. Alcorn
Alice E. Cann
Marie DeSisto
Mary L. Galiano
Lois E. Lochhead
Mary G. McLean
Jacqueline M. Northrup
Anna M. Previte
Christine V. Swartout
Mary Lou Wenner

LANGUAGE
Phyllis J. Dragonas, *Coordinator*
Ruth DeDomenico
Angela DelloRusso
Anne Donahue
Frances Galligan
Alice Heald
Denis Krasnigor
Robert McLean
Marie Nuzzo
James Reid
Sebastian Tine

AUDIO-VISUAL
Iver Laine, *Director*
Hank Golec

MUSIC
Warren D. Wood, *Director*
Roger Gagnon
Theodore Leutz
Robert Love

LIBRARIAN
Gertrude Felt

MATHEMATICS
Ruth E. Tentler, *Coordinator*
David Driscoll
Mitchell Fava
Thomas Ganley
David Gavin
Robert Grant
Anthony LaRosa
Donald Mack
Robert McIntyre
James Morrow
Irving Neiman
Norman Rockwood

MEDIA SPECIALIST
Dorothy Morgan
Colleen Stamler

NURSE
Claire Hanson

INDUSTRIAL ARTS
Bertil G. Bloom, *Coordinator*
Earl Beshong
Dorothy Bloom
Ernest Burley
Curtis Bushby
Frank Rizzo
Ruth Russo
Olga Sachs

ENGLISH
Martha S. Mead, *Coordinator*
Linda Beardsley
Constance Brown
Eileen Carlson
Clayton Conn
William Cooper
Harold Crane
Marion Cruger
Charles Dullea
Michael Glynn
Arthur Harrington
Roderick Lewis
Margaret McNeil
James Morse
Wendy Northup
Arthur Poulos
Agnes Prescott
Robert Pushkar
Michael Scarpito
Donna Surtz
Nancy Werneth

Seated: S. Gordon, L. Casey, R. Mullarky. *Standing:* J. Walsh, J. Schooley, D. Simonds, D. Alcorn

Seniors

Philip M. Abbot
263 Porter Street

"Abbey" . . . F . . . likeable . . . O . . . on every occasion a friendly salutation . . . R . . . "Teed-off" at Bellevue . . . E . . . State Golf Champs '71 . . . "Rude!"

Golf; IMPRINT, Sports Editor; Junior Prom Committee; Hockey; LOG; Student Congress.

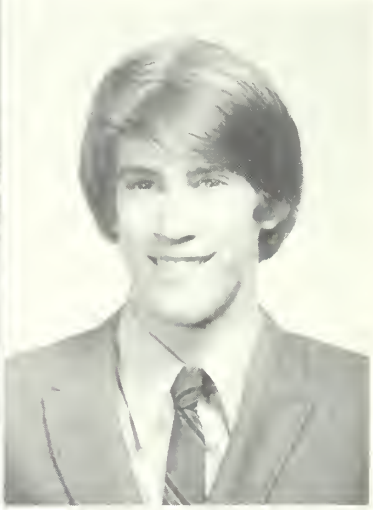

John B. Alley
45 Cedar Place

Reticent and rarely hurried . . . amiable among his friends . . . "You're kidding!" . . . keen interest in hockey . . . a hard worker and one loyal to his studies.

Michael K. Alpert
151 Upham Street

Musically gifted "Pert" . . . master of the French horn . . . ushering at Boston Symphony Hall . . . good memories of the Drama Club and Humanities with Mr. Glynn.

Orchestra; IMPRINT; Drama Club; Band; THISTLE.

Denise M. Amoroso
548 Lebanon Street

"Neise" . . . effervescent, with contagious laughter . . . remembers rehearsals . . . "Many moons" . . . Happiness will find you love, where love has been unfound" . . . "Smile."

Modern Dance Club, Vice Pres.; British Travel Club; Girls' Club; G.A.A.; Leaders' Club; Glee Club; Drama Club 1.

Daryl L. Anderson
22 Summit Avenue

Irrepressible . . . full of chatter . . . hanging around with "Whistling Annie" . . . any type of art work interests her . . . "Indeed so!" . . . EMARC volunteer . . . fascinated by hockey.

G.A.A.

Kathleen Anderson
26 Dell Avenue

"Anda" . . . well-liked . . . exuberant . . . "I like it!" . . . PG parties and summers in Maine . . . always up for a party . . . "I don't need the grief." . . . foot stamping—she's mad!

G.A.A.; Leaders' Club; Girls' Club; Junior Prom Committee; Pal Club; LOG.

Linda Andrews
57 Walton Park

Always a congenial attitude . . . a friend who is staunch and true . . . strives to achieve her dream . . . "friendship redoubles joys and cuts griefs in half."

Lawrence Armstrong
58 Goss Avenue

"Larry" . . . seemingly unobtrusive except outside school doors . . . pool shark . . . follows the wind in his auto . . . former scribe for baseball . . . hi-fi handyman . . . hockey aficianado—on the ice and in the streets.

Richard Atherton
42 Lynde Avenue

"Rick" . . . a quiet nature . . . mechanically inclined . . . enjoys working on cars in the auto-shop . . . interested in hockey . . . Mr. Croston's World Civ. class . . . "voofle."

Mary S. Aylward
109 Beech Avenue

A mind of her own . . . tennis and bikeriding . . . "Dynamite" . . . gym class of '70-'71 . . . study (E block) . . . "Heavy" . . . cheering for Rindge Tech.

Girls' Club; G.A.A.; Pep Club.

Linda Baker
84 Granite Street

"Punk" . . . instantaneous smile . . . on the run . . . happy nature . . . carefree and capricious . . . December 1970 . . . enjoys horseback riding and just driving around.

G.A.A.

Nancy L. Baker
29 Crystal Street

"Nancy" . . . usually exhibits merriment but has serious moments . . . translates her concern into activity: teaching handicapped children to swim . . . rarely neglects an opportunity for horseback riding or swimming.

G.A.A.; Girls' Club.

John P. Balestieri
71 West Highland Avenue

"Bal" . . . dark thoughtful eyes . . . unmistakable smile . . . outspoken . . . fearless performer on waterskiis . . . unforgettable good times in Rockport . . . a keen interest in hockey . . . English with Mr. Cooper.

Stephen Balfour
49 Vinton Street

"Steve" . . . very active in community projects . . . "you're looking good!" . . . summers at the State House . . . politics in his future . . . "I took the one less traveled by."

IMPRINT; Debate Club; Pal Club.

Russell K. Barber
16 Orris Place

Art is a good outlet for imagination and creativity . . . a placid countenance . . . the cafeteria is memorable . . . "How do!" . . . toiling at restaurants . . . railroading and canoeing interest him . . . as well as track!

Winter Track 1, 2; Spring Track 1.

Anne Barczykowski
123 Youle Street

"Barch" . . . always unique and carefree . . . a sprinkling of moods of all kinds and degrees . . . such challenging sports as dog races and polo . . . conferences with Chet . . . collects bubblegum wrappers . . . "But—a" . . . "What a roar!"

G.A.A.; IMPRINT; Spanish Club; Girls' Club.

Joyce Barnes
76 Vinton Street

A breathless laugh . . . lingering longer in the halls . . . "O'B" . . . a SPARKling cashier . . . expressive blue eyes.

G.A.A.; Girls' Club.

David Barrett
55 Fairmont Street

"Dave" . . . a devilish glint in his eyes reveals a mischievous nature . . . finds pleasure playing basketball . . . "Weaseling" . . . nights on the shores of Lake Cochituate.

Basketball; Baseball.

Nancy Bashford
83 Altamont Avenue

"Bash" . . . quick to volunteer to help others . . . enjoys skiing . . . effervescence leads to mischief . . . "Life can be as beautiful as you make it."

Girls' Club; G.A.A.; Leaders Club.

David Bassett
9 Mendum Street

"Dave" . . . good-humored . . . appreciates the little things in life and feelings of others . . . fishing and outdoors enthusiast . . . quick on the courts . . . "Every dog has his day."

IMPRINT, Feature Ed.; Junior Prom Committee; Tennis; Band; English History Club; LOG.

Gary N. Bean Jr.
197 Howard Street

"Beany" . . . life is a motorcycle . . . and without cares . . . "homework? are you kidding?" . . . loves to fly down the slopes, especially at Ragged . . . dirt-riding on the 360 marks his ways.

Football; Swimming.

Arthur Beauregard
90 Woodcrest Drive

Tall mischief-maker . . . towers over others with a smile . . . keen interest in automobiles . . . familiar name "on the air."

Carl C. Beckman
39 Batchelder Road

An independent intellect . . . can sit and think for hours . . . proficient on the stage and in literary pursuits . . . finds enjoyment playing the guitar . . . "Flee from the crowd and dwell with truthfulness . . ."

Drama Society; Biology Club 4; F.T.A. 4.

Alan W. Belcher
29 Cedar Park

"Al" . . . a naturalist and outdoorsman: skiing, tennis, and fresh air . . . "In Wilderness is the preservation of the world" . . . completely undaunted by the dictates of society.

Winter Track 1, 2; Spring Track 1; Band; Tennis 2.

Gary Benard
11 Fairfield Avenue

Exhibits strength in athletic competition . . . diligent, but not overly studious . . . state wrestling champ in 1970 . . . collects antique guns . . . happiest when riding his motorcycle.

Wrestling, Captain 4; Football; Honor Society; Spring Track, Captain 4; Student Congress.

Barbara A. Bennett
963 Main Street

"Barb" . . . willing to give anything a try . . . contentment in horseback riding and football . . . weekends at the Cape . . . bookkeeping with Miss Carrabis . . . "You're kidding!"

Girls' Club; G.A.A.; Drama Club.

Linda M. Benson
225 Upham Street

Fun can be had most any place . . . memorable times in Europe . . . football, track, and hockey hold special attraction . . . traveling enthusiast . . . quiet but fun to be with.

G.A.A.; Girls' Club; Girls' Track 3, 4.

Pamela L. Benson
35 Marvin Road

"Pam" . . . well above average in friendliness and generosity . . . horseback riding, sewing fill spare time . . . Hampton, May 1971 . . . Biology with "Mom" . . . riding around with the gang . . . "Right!?"

D.E.C.A.; British Travel Club; Girls' Club; G.A.A.

Karen Berg

23 Linwood Avenue

Cheery nature . . . generous to all . . . likes hockey, football, and basketball . . . "A friend in need is a friend indeed!" . . . happiness, generosity, and excitement constitute her world.

Drama Club; Leaders' Club; Girls' Club; G.A.A.

George L. Bernard

19 Herbert St.

Joshing, always has a witty comment . . . quick smile . . . constantly on the run for winter and spring track . . . Flashing photos for IMPRINT . . . does time behind the counter at Melrose Drug Center.

Cross Country; Winter Track; Spring Track; Drama Club; IMPRINT.

Catherine H. Bertelli

334 West Emerson Street

"Cathy" . . . lives more than her own share of happiness . . . teaching the mentally retarded . . . sensitive; "Did you happen to look at the world?"

Drama Club; Girls' Club; G.A.A.

William J. Bidgood

177 Bellevue Avenue

The summer of 1971 holds special memories . . . came from Marian High School, Framingham, during sophomore year . . . while there, played J.V. hockey . . . easygoing personality.

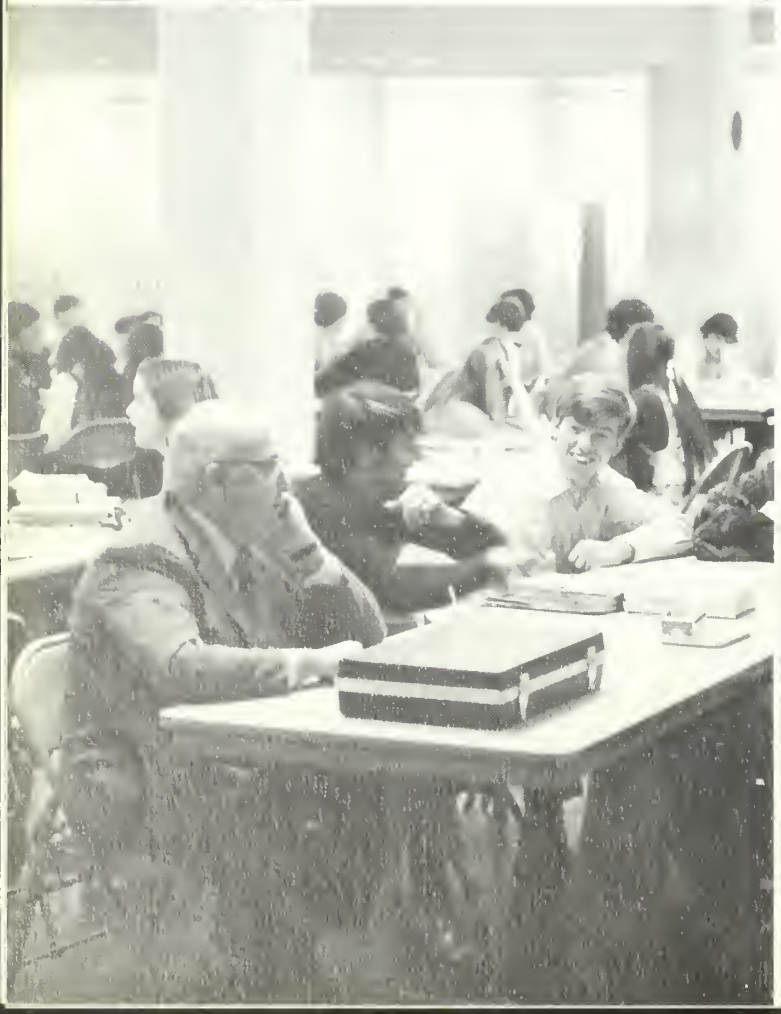

Linda Binari

73 Cottage Street

Sensitive . . . roller skating and tennis . . . the night at the Ritz, Washington trip, and great times at Nahant . . . "As a man thinks in his heart, so he is."

Girls' Club; Pep Club; English History Club; G.A.A.

Evelyn D. Bishop

76 Bay State Road

"Evie" . . . unpredictable . . . the summer in Goffestown with "Nan" . . . that weekend in New York . . . Mr. Glynn's English class . . . February 6, and March 20, '71.

Student Congress; Girls' Club; G.A.A.; D.E.C.A.

Christian D. Black
2 Orris Place
"The Lion" . . . a believer in personal independence . . . interested in music . . . "You may say I'm a dreamer but I'm not the only one."

Donna R. Blanchard
33 Lovell Road
"Blanch" . . . volatile and vibrant . . . enthusiastic toward football and hockey . . . memories of fun in summer '71 . . . Tri-Hi-Y member . . . English with Mrs. Surtz.
Girls' Club; G.A.A.; Pep Club; British History Club.

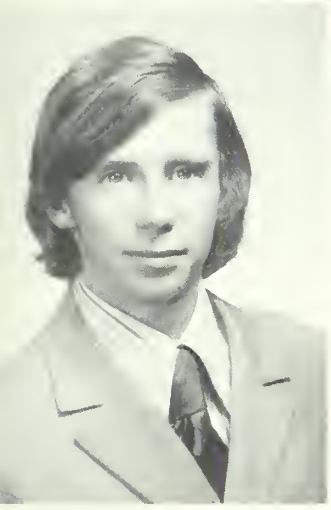

Kurt L. Blaum
19 Ferdinand Street
Both the waves and the slopes are happily conquered . . . also passes hours listening to Dylan . . . works at landscaping . . . likes talking with friends . . . "School is a burden better left behind."

Robert S. Bliss
96 Perkins Street
"Bob" . . . enthusiasm abounds when it comes to hockey . . . came from Stoneham in January '71 . . . enjoyed English with Mr. Morse . . . 'That's it!"
At Stoneham High: Football; Winter Track.

Robert A. Bloom
56 Rowe Street
"Bloomer" . . . friendly . . . enjoys football and hockey . . . is familiar with the mechanics of the automobile . . . Mrs. Surtz' English class . . . "Into the Valley of Death rode the 600."
Football.

Karen F. Bookman
38 Lynde Avenue
Smile that invites friendship . . . a wonderful disposition . . . creative . . . Jeff's Donut Shop . . . Vice-president of Temple Youth Group . . . "Grant us peace, the most precious gift."
LOG; Pal Club; Student Congress; G.A.A.; Tennis; Girls' Track; Leaders' Club; Girls' Club.

Brian P. Bowe
14 Geneva Road
"Boo" . . . chess fanatic . . . forever collecting memories and stamps . . . such athletic pastimes as baseball, lacrosse, football . . . Advanced Biology, and Latin with Mr. Reid . . . "Not only that but also . . ."
Cross Country, capt. 4; Chess Team, capt. 4; Biology Club, Treas. 4; British Travel Club.

Maureen Bowes
East Foster Street
"I get by with a little help from my friends." . . . school is a burden best forgotten . . . concerned about those around her.

Carol A. Bowman
21 Orient Avenue

"Carol" . . . can always be counted on to help . . . skiing in the summer and winter . . . holds memories of the Washington trip . . . English with Mrs. Beardsley . . . "That's close!"

G.A.A.; Basketball; Girls' Club; Pep Club; Ski Club.

Charles R. Boyce
37 Appleton Street

"Charlie" . . . size doesn't hinder performance . . . deep inside lies a thirst for excitement, which surfaces on weekends . . . bus ride after beating Wakefield in winter track . . . "Hold it! Hold it!"

Football 1, 2; Soccer 3, 4; Winter Track 1, 2, 3, Capt. 4; Spring Track

Donald G. Boyd
188 East Foster Street

Art Major . . . loves sketching pictures of people . . . writing in journal . . . "Youth is but a drifting dream that comes and goes and seems never to have been there."

At Hampshire County School: Art; Basketball. At M.H.S.: Glee Club 1.

Ellen Boyd
350 Washington Street

As warm as sun-toasted sand . . . a cascade of sandy-blonde hair . . . summer of '71 in N.H. with Ria . . . "There's nothing worth the wear of winning but laughter and the wear of friends."

Michael Boyd
264 Grove Street

"Mike" . . . heads for the mountains at the first sight of snow . . . "No? I didn't think so" . . . Summer of '71 . . . accomplishes much when he puts his mind to it . . . feels no need to hurry.

Joseph E. Boyer
22 East Street

"Joe" . . . "And then the wind came and blew away all man's cares" . . . an active and aspiring skier . . . Graduation will be a memorable date . . . tinkers with cars . . . "Is that right?"

Rifle Club.

David A. Boyson
128 Rowe Street

"Sherm" . . . quiet and humorous but never at a loss for debating words . . . English with Mrs. Rosberg . . . UConn '69 . . . musically everything . . . likes eating and football . . . "Money is everything" . . . "Gollywhizbang."

Debate; Band; IMPRINT.

Therese Brady
71 East Emerson Street

Will try anything once, always back for more . . . excitable eyes . . . interests range from music to traveling . . . keen sense of adventure will lead her down different roads than most.

G.A.A.; Girls' Club.

Marianne Brisette
168 Florence Street

"Mar" . . . attractive . . . a smile that can brighten any day . . . weekends at U. Mass . . . summer of '71 . . . found at any party . . . "What a roar!"

Walter J. Brown
52 Rockland St.

"Wally" . . . fanatical fairway follower . . . remembers those "quaint" times . . . suspenseful nights with the Woody . . . snowskiing . . . his eyes flood with laughter . . . "No Problem."

Basketball 1; Winter Track 2, 3, 4; Golf; Cross Country 3, 4.

Charlene A. Browne
40 Clifton Park

"Charlie Brown" . . . always has a kind word for everyone . . . a special flair for field hockey and tennis . . visits to Great Island . . Feragi's Place . . . "Oh my word!" . . . small in size but not in energy.

Field Hockey, Captain; Basketball, Manager; G.A.A., Class Captain; Leaders Club; Girls' Club; Spanish Club; Junior Prom Committee.

John J. Burgoyne
54 Altamont Avenue

Active golfer . . . spends time at Bear Hill Golf Club . . . Psychology with Mr. Driscoll . . . came from Austin Prep. junior year—readily adapted.

At Austin Prep: Football; Basketball; Golf; Russian Club.

At M.H.S.: Golf; Economics Club.

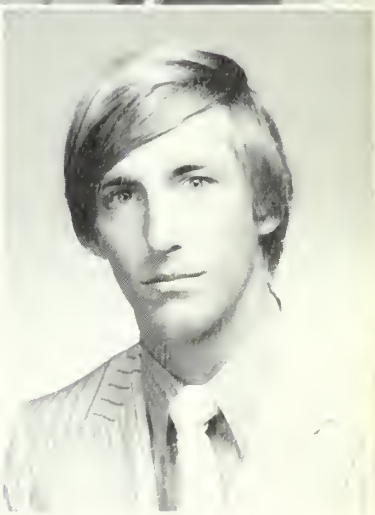

Marcelle Saulnier Burdett
29 Berwick Street

"Marcy" . . . always smiling and happy . . . the summer of '71 with Bob . . . "What you see is what you get" . . . homemaker . . . "See you later!"

G.A.A.; Girls' Club.

Cynthia Burke
129 Upham Street

"Cindy" . . . lively, always ready for a good time . . . enjoys skiing . . . memories of Canada, summer of '71 . . . "Dew Drops in the Night" . . . winter club . . . enthusiastic sports fan.

Pep Club; Girls' Club; G.A.A.; Junior Prom Committee; IMPRINT; Ski Club.

Nancy J. Burns
28 North Mountain Avenue

Life's moments are too valuable to waste on talk . . . views in retrospect: cafeteria study and riding around with a friend . . . English with Mrs. Rosberg . . . has several sports interests.

Girls' Club; G.A.A.

Leslie E. Bush
431 Lebanon Street

A passion for acting . . . summer of '71 . . . the Red Barn . . . looking for ducks . . . forever busy . . . Labor Day weekend '70 . . . "Touching is understanding."

Drama Club, Vice President; G.A.A.; Girls' Club; Pal Club; Leaders' Club.

Craig Cabral
988 Franklin Street

Handsome . . . aggressive . . . a breezy and independent nature . . . enjoys taking trips to the beach or countryside . . . parties at Chickie's . . . "The Pit" at Rockport, the keg, the Cuda, and Main Street . . . "Ba-a-a-."

Basketball 1, 2; Football 1, 2.

Anne C. Cacchiotti
11 Faxon Street

"Cacchi" . . . Manifests imagination through artwork . . . Art class with Mr. Cody . . . her unique disposition breeds her unebbing affability . . . an avid hockey fan . . . "Heck, no!"

Girls' Club; Pep Club; English History Club.

Karen T. Caggiano
76 Bancroft Road

Excitable and attractive . . . cruising around in the maroon whale with the gang . . . auditorium studies hold memories . . . loves meeting people and making friends . . . interested in hockey . . . "I know, right!"

Girls' Club; G.A.A.

Kenneth B. Cail
72 Warwick Road

"Ken" . . . a fanatical sports' enthusiast . . . forever collecting old sports' souvenirs and Celtics' facts . . . "make it easy on yourself" . . . Burt Bacharach music fills lulls in the day . . . scribe for the Free Press.

Donald Cameron
1035 Main Street

"Chickie" . . . has an unquenchable thirst . . . perpetually striving for goals of some kind . . . "What's the data" . . . best time in study halls . . . those school nights with Barry.

Football 1; Hockey 1; Cross Country 1, 2; Soccer 2, 3, 4.

Patricia A. Cameron
219 West Emerson Street

"Patty" . . . vivacious and congenial . . . has time for everyone and everything . . . dedicated outside school and inside . . . elementary tutoring . . . sports watcher . . . "But I have promises to keep . . ."

Pal Club, Pres.; Tennis, G.A.A.; Leaders' Club; English History Club; Pep Club; Biology Club.

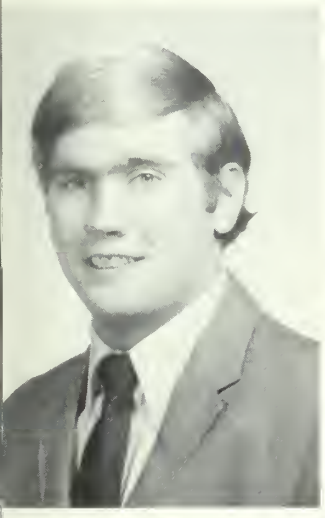

William P. Campbell
28 Cleveland Street

"Soupy" . . . quiet 'til you know him . . . loves baseball . . . will never forget the State Baseball Tournament in '71 . . . carousing with the guys . . . "Is that right!"

Baseball, Tri-Capt. 4; Football.

James J. Cannata
17 Cliff Street

"Red" . . . jocular jock . . . formidable strength . . . that day the class wore bow ties for Tony DeTeso . . . a quiet exterior hides a humorous soul.

Football 1, 3; Wrestling; Wrestling co-captain 4; Spring Track 1, 3.

Patricia A. Carr
14 Richardson Road

"Patty" . . . never shirks from a chore . . . always quick to compliment, slow to criticize . . . "Pajama Game" . . . Memorial Day weekend, 1970 . . . a camping enthusiast . . . horseback riding.

Field Hockey; Glee Club; Girls' Chorus; G.A.A.

Joseph T. Carroll
31 Ferdinand Street

"Jumping Joe" . . . mischief and adventure are never passed up . . . enjoys parties, especially those during the summer of '71 . . . nights in the "woody" . . . "C.C."

Basketball 1, 2, 3; Baseball 3, 4.

William B. Carstensen
33 Ridgewood Lane

"Brad" . . . a master of the slopes and of Sunapee . . . varied talents include woodworking . . . C.A.R. State President . . . "Oh, Brother!" . . . loves to hear the last bell!

Cross Country.

Craig S. Cerretani
69 Stratford Road

"Cerra" . . . likes challenges—on and off the slopes . . . Killington with "Webba" . . . never a quiet moment when he's around! . . . Friendliness is the essence of his personality . . . thirst not easily quenched.

Varsity Baseball; Varsity Football; Varsity Basketball; Ski Club.

Gerald Cerretani
833 Franklin Street

"Gerry" . . . well-liked . . . great under pressure . . . driving the BEE . . Mr. LaRosa's Algebra Class . . . 11:54 in 411 . . . heads for the mountains after the first snowstorm . . . "My eyeball!"

Student Council; Class President 2; Student Congress 3; Cross Country 2, 3, 4; Winter Track; Spring Track, Tri-capt. 4.

Joan Champoux
37 Oakland Street

Unaffected and leisure-loving . . . excitable and talkative . . . true soccer fan . . . "This is true" . . . always going somewhere or doing something . . . a smile for all . . . "Dew Drops in the Night."

Girls' Club; Pep Club; Basketball 3; Leaders' Club; Track; G.A.A.; Ski Club.

Cathy Charos
890 Franklin Street

Playing piano, skiing, and smiling all come easy . . . "There will be an answer, let it be." . . . open and amiable in the company of friends . . . "Time to go again!"

Spanish Club, Vice Pres. 3; Ski Club; Girls' Club; G.A.A.; Pep Club.

Darlene J. Cheney
22 Albion Street

Lives to be happy and keep others happy . . . uninhibited and individualistic . . . sincerity is a virtue . . . "Men can live as brothers" . . . "Summertree" . . . red V.W. . . . strums a guitar.

Drama Club; Glee Club; Ensemble; Girls' Club.

Catherine V. Chesley
11 Union St.

"Cathy" . . . persevering . . . always sees the funny side . . . bicycling to Wakefield . . . shopping and listening to good tunes . . . summer of '70 . . . sunning in Gloucester . . . "No! Really?"

Ann M. Christoforo
30 Hillcrest Avenue

"Ann" . . . easily excitable and usually excited . . . always hitting the ski slopes or mountain climbing . . . especially remembers the summer of '71 . . . going to the beach on rainy days.

Tennis; Leaders' Club; Ski Club; Girls' Club; G.A.A.; Basketball; Pal Club.

Ross A. Clark
20 Gooch Street

"Sauce" . . . varied athletic talents . . . an avid Bruin's fan . . . recollections of the great kids and teachers . . . enveloped in many sports . . . baseball fanatic on the common.

Baseball 2, 3, 4; Track.

Bruce Codagone
27 Gooch Street

Undisturbed temperament, yields at times to shyness . . . an avid participant in street hockey games . . . talents are not limited to sports.

James S. Cohen
130 Ashland Street

"Jim" . . . quiet, inde-
endent . . . radiates the
pirit of the outdoors . . .
appiest when camping,
ountain climbing, hunting,
fishing . . . listening to
ood music . . . "Just do
our own thing."
Rifle Club.

Leo V. Colborne
16 Whitwell Street

A jovial and unruffled attitude . . . having good times with the gang . . . "What's your act?" . . . an unquenchable enthusiasm for sports . . . always ready to help a friend.

Baseball; Soccer 2, 3, 4; Basketball 1, 2; Cross Country.

Deborah L. Cole
30 Cochraine Street

"Debbie" . . . complaisant, amiable . . . "Well let's put it this way" . . . skiing at Sugarloaf . . . "And I took the road less traveled by and that has made all the difference."

Girls' Club, secy.; Drama Club; LOG; Leaders' Club; British Travel Club; Student Congress; Junior Prom Committee; Softball; Biology Club; G.A.A.; Pep Club.

James Collins
22 Leonard Road

"Jimmy" . . . quite a "classic" . . . anxious to experience life's opportunities —will try most anything once! . . . summer of '71 . . . memorable times dealing the cards and partying . . . hockey and baseball fan . . . "How ya doing?"

Kathleen Colomey
53 Whittier Street

Finds irony in situations but looks at the bright side . . . congenial, quick to smile . . . "I don't know who I am but life's for learning."

Girls' Club; G.A.A.; Senior Prom Committee; Biology Club.

Jeanne E. Colwell
1053 Main Street

A constant teaser . . . always sees the cheerful side . . . works hard at Melrose-Wakefiels Hospital . . . the summer of '70 . . . being with "Mac" . . . riding around with the gang . . . "Happy Birthday!"

Girls' Club; G.A.A.

John R. Comeau
82 Lake Avenue

A "bug" lover . . . a mind filled with thoughts of leaving for Maine on weekends . . . remains composed under most circumstances . . . hockey is among his favorites . . . full of zest.
Drama Club.

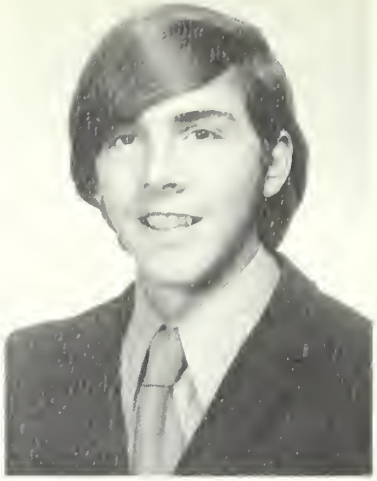

Marguerite Conlon
96 North Woodcrest Drive

"Maggie" . . . friendly and outgoing . . . fond memories of the summer of '70 and freshman year . . . happiest when skiing . . . "Are you kidding me?"
G.A.A.; Girls' Club.

Andrew P. Connolly
39 Beech Avenue

"Andy" . . . a great athlete and student . . . exercises both mind and body . . . always makes time for photography and music . . . hockey holds his athletic interest . . . Math with Mr. Driscoll.
Track; IMPRINT.

Lois L. Connolly
27 Fellsview Terrace

Spends spare time being with close friends . . . "It is a shallow friendship that shall be extinguished by human shortcomings." . . . has a good way of handling things.

Leslie M. Conrad
37 Gould Street

"Lee" . . . a 100-watt smile . . . enthusiastic, appealing ideas . . . appreciates a friendship . . . has a confident look . . . laughter is her specialty . . . spirit and reliability are priceless characteristics . . . happiest after 12:00 dismissal . . . "I forgot!"
G.A.A.; Girls' Club.

Laurie Conserva
63 Nowell Road

Unmistakable laughter . . . can be counted on for her share and more . . . fun to be around . . . a keen interest in hockey . . . "Dynamite!" . . . November 3, 1970.
G.A.A.

Robert L. Cook
60 Ardsmoor Road

"Cookie" . . . a good mu-
ician . . . can be found with
ither a guitar or a football
. . one-year mechanization
t M.H.S. holds memories
. . B.Y.F. . . . common
ense provides the answers.

Donna B. Corrado
19 Cottage Park

"Beefy" . . . seeks the fun in any situation . . . throws her cares to the winds . . . always where the foam is . . . Senior Prom "70" with "Hacka" . . . "boinging" . . . "Isn't that Cute!"
G.A.A.; Girls' Club.

Sharon L. Crabb
123 Altamont Avenue

Understanding and easy to get along with . . . History with Mr. Hughes . . . basketball, softball enthusiast . . . "If you respect a man, never ask of his past."
G.A.A.; Girls' Club.

Steven R. Crane
35 Stratford Road

"Steve" . . . roguish and unpredictable . . . "You can't always get what you want" . . . Summer of '71 with the blues . . . Giddipig hunting . . . "Daddy Dew-drops" . . . Unaffected and leisure-loving.

R. Kevin Crovo
79 Lincoln Street

Quieter off the field than
n—but equally talented
nd hardworking anywhere
. . friendships revolve
round respect . . . State
Hockey and Baseball Tour-
eys . . . U.S. Historical bow
es . . . fountain-holder for
r. Prom ! !
Football, capt. 4; Hockey,
o-capt. 4; Baseball.

Daniel J. Curtin
292 Grove Street

"Dan" . . . has a wide variety of athletic talents . . . football, tennis, hockey, and basketball mark his ways . . . camping can be fun, too . . . biked to Raymond, N.H., summer of '71.
Tennis 1, 2.

Janet D'Alelio
35 Melbourne Avenue

Would like to live without rules . . . swimming and bikeriding . . . sees reality . . . "Only a Pawn in their game" . . . appreciates the natural . . . self expression . . . beach combing and Peache's Point.
Softball; Track.

Pamela J. Dalis
78 East Foster Street

"Pam" . . . always there to help . . . loves just pedaling around . . . giggling constantly . . . enjoyment found in being at the beach . . . "Are you kidding me?"
G.A.A.

Susan J. DeVito
36 Whitman Avenue

Quietly sensitive . . . The day at Wingarsheek Beach . . . skiing and swimming . . . "Mama Mia!" . . . "Today is the first day of the rest of your life."

IMPRINT; Pal Club; Girls' Club; G.A.A.; Ski Club.

Thomas P. DiDonato
48 Pilgrim Road

"Tommy" . . . dependable . . . Is he really quiet?! . . . a friend who is staunch and true . . . hockey comes easily . . . Deuces . . . a soccer follower . . . alternates between serious and jovial moods.

Hockey.

Joseph R. DiFranza
12 Bow Street

"Joe" . . . Scientifically adept . . . highly imaginative writing . . . "Thank God for evolution!" . . . concerned with ecology . . . Imaginative . . . quick wit . . . challenging games with "checkmates."

Chess Club; Biology Club; Honor Society; Cross Country.

Don DiGiacomo
352 Swains Pond Avenue

Don . . . z-z-z . . . always remains cool and calm . . . z-z-z . . . space and aviation hold special attraction . . . z-z-z . . . holds unusual position as shipping clerk.

Claire DiMeo
45 Vinton Street

Sees light through the darkness . . . an ever-present creativeness . . . stranger to failure in all she does . . . interesting pastimes include theatre-going, sky-diving, and horseback riding.

Drama Club—president; Honor Society, Student Congress 1, 2; Student Faculty Advisory Board 3, 4; IMPRINT; LOG; Thistle; Junior Prom Committee; Girls' Club; G.A.A.; Pep Club; Powder Puff Football.

Mary Ann DiNardi
293 W. Emerson Street

"Ma" . . . always enlivening a dull situation . . . close friends and fun at New Found Lake, N.H. . . . happily recalls history with Mr. DeTeso and "games" in 1971 . . . "keep the faith!"

Ester M. DiOrio
27 Waverly Place

Her selflessness finds reward in fulfilling the needs of others . . . loves life and people . . . well above average in patience and generosity . . . many sportive interests . . . an aspiring seamstress . . . "Oh, that's okay!"

G.A.A.; Girls' Club; Leaders' Club.

Jean F. DiSciullo
57 Converse Lane

"Jeanie" . . . abundance of atomic energy for all occasions . . . sees more beauty in life than most . . . "You knew, and you came." . . . the night at the Ritz.

Girls' Club; G.A.A.; Pep Club; British Travel Club.

Linda D. Dombeck
284 Grove Street

"Dumbeck" . . . explosive personality . . . flies when she runs, but is never on time . . . fond memories of all those "rude hinders" and especially "Burt" . . . "The more the merrier."

Track; G.A.A.; Girls' Club; Pep Club; Leaders' Club; IMPRINT; English History Club; Junior Prom Committee.

Joyce A. Domenico
147 Perkins Street

"Mouse" . . . a veritable live wire . . . talk, talk, talk . . . summer of '71 . . . Aug. 27, a special day . . . "How do ya figure?"

Pep Club; Girls' Club; IMPRINT; Student Congress; Junior Prom Committee; GA.A.; Track.

Phillip M. Donahue
105 First Street

"Phil" . . . quiet, good natured . . . memories of New Year's Eve '70 . . . enjoys watching football and playing hockey . . . math enthusiast.

Football 1; Spring Track 1; Soccer 2, 3; Winter Track 2.

Doreen M. Donato
263 Grove Street

"Doe" . . . pretty dark hair and eyes . . . summer of '68 at Nantasket beach with Cacchi . . . driving around . . . "Wicked good, right?" . . . Miss Ashley's English Class . . . football and hockey spectator.

Girls' Club; G.A.A.

William L. Donovan
154 Warwick Road

"Billy" . . . a friendly manner which exudes confidence . . . no recollection of September 7, 1970 . . . held in high esteem for his multiple talents . . . the Junior Prom . . . "Ice Cream."

Class Pres., 3; Student Congress, Pres.; Hockey; Soccer; Baseball; LOG; IMPRINT; S.F.A.B.

Mary Dorman
111 Essex Street

Very capable . . . life's moments are too valuable to waste . . . always willing to go out of his way for others . . . "Sunshine nearly always makes me high."

Richard R. Doucette
103 Wheeler Avenue

"Duce" . . . takes it slow and easy . . . a bit of mischief . . . always there to help . . . once a friend, always a friend . . . cars, cars and more cars . . . hockey and basketball holds his sport's interests . . . "Decent."

Hockey; Basketball.

Susan L. Dow
98 West Emerson Street

"Sue" . . . warm and friendly . . . English with Mr. Cooper . . . going to Boston with Mad . . . "Today is the tomorrow you worried about yesterday" . . . meeting people and making friends.

LOG; Spanish Club; Girls' Club; Biology Club; G.A.A.

Elizabeth A. Downes
34 York Terrace

"Betsy" . . . always laughing . . . "sure" . . . loves Sunday trips to New Hampshire . . . works at Fabric World in her spare time . . . "You can't see the forest for the trees."

LOG; Pal Club; Girls' Club; G.A.A.; Drama Club 1.

Mary A. Driscoll
31 South Mountain Avenue

Provocative and interesting . . . enjoys horseback riding and playing frisbee . . . recalls going into Boston with special friends and "Ruthless" in '68-'69 . . . "My life is a tapestry . . . and everlasting vision."

F.T.A., President; Drama Club; IMPRINT; G.A.A.; Band; Girls' Club; Ski Club.

Diane M. Dudley
179 Trenton Street

"Di" . . . highly motivated . . . rapping with that special someone . . . being with friends . . . morning meetings in the Cafeteria at "the table" . . . the night of Maggie May.

British Travel Club; Girls' Club; IMPRINT; G.A.A.; Leaders' Club; Pep Club; Ski Club.

William B. Duffy
28 Summit Avenue

"Duff" . . . the pinball wizard . . . ready with a smile or a chuckle . . . endowed with the power of positive thinking . . . remempers B.J.'s and summer of '71 . . . "If in need, laugh."

Basketball.

Cathleen A. Dunn
116 Washington Street

"Cathy" . . . an outstanding personality and a great sense of humor . . . traveling to Europe . . . tennis and soccer . . . English class with Mr. Morse.

G.A.A.; Spanish Club.

Robyn E. Dunn
20 Orient Avenue

"Robyn" . . . enthusiastic and considerate . . . always a congenial attitude . . . watching most any sport and sleeping provide enjoyment . . . "No way!" . . . "Gym class first thing in the morning!" . . . Rainbow, Kappa.

LOG; Basketball; G.A.A.; Biology Club; Ensemble.

James Durney
71 East Wyoming Avenue
"Jim" . . . no unnecessary haste . . . a composure that allows events to pass without a wince . . . bashful with acquaintances but candid with friends.

John P. Durney
71 East Wyoming Avenue
"All who joy would win must share it—happiness was born a twin." . . . and so is John . . . quiet but interesting . . . adventure is never passed up . . . takes it as it comes . . . football brings satisfaction.
Football 1.

Thomas F. Duval
35 Russell Street
"Tom" . . . Tall enough to meet any situation; snowmobiling and working on cars hold a certain fascination . . . the crowded halls and cafeteria . . . Favorite class? Auto, of course!
Track.

David Earley
82 Porter Street
"Dave" . . . a quiet confidence and a dry humor are indicative . . . he keeps people guessing as to what really turns him on . . . a serious student . . . photography for business and pleasure.
Drama Club 1; Debate Club; Tennis; IMPRINT; Chess Club.

Linda Eaton
62 Elm Street
Will always remember early October 1970, and the Washington trip . . . always smile and great sense of humor . . . forever fond of frolicsome fun.
D.E.C.A.; Girls' Club; G.A.A. 3, 4; Biology Club 2.

Janet E. Eatrides
68 Main Street
Has definite ideas . . . a 24-hour smile . . . outspoken without reservation . . . ran for mayor in '68 . . . unique interests include polo, dog-grooming, and horseback riding . . . memories of M.H.S. inefficiency.
English History Club.

Charles W. Ebert
91 Sanford Street

"Eggbert" . . . constantly making puns . . . can be serious when necessary . . . street hockey and football . . . chemistry with "Freak" . . . A.D. day—'71 . . . Room 16 . . . a selfless friend and a relentless wit.
Band.

Scott F. Elgart
5 Crest Avenue

"Scottie" . . . serious, but not always . . . attracts excitement and laughter and Linda . . . English with Mrs. Surtz . . . good times in the cafeteria . . . listening to music brings pleasure . . . "You can't have the cake and eat it too."
Football 1, 2; Baseball.

Richard B. Ells
333 Porter Street

"Bumpy" . . . a smile rarely disappears from his countenance . . . open and amiable in the company of friends . . . always time for skiing . . . and hockey . . . building 747's.
Gymnastics 1.

Linda J. Emery
21 Belmont Place

A radiant smile portrays her friendliness . . . English with Mrs. Cruger . . . March 12 . . . "If it's meant to last, it'll last" . . . the track meets . . . bicycling.
Girls' Club; Spanish Club; Pal Club; G.A.A.; Pep Club.

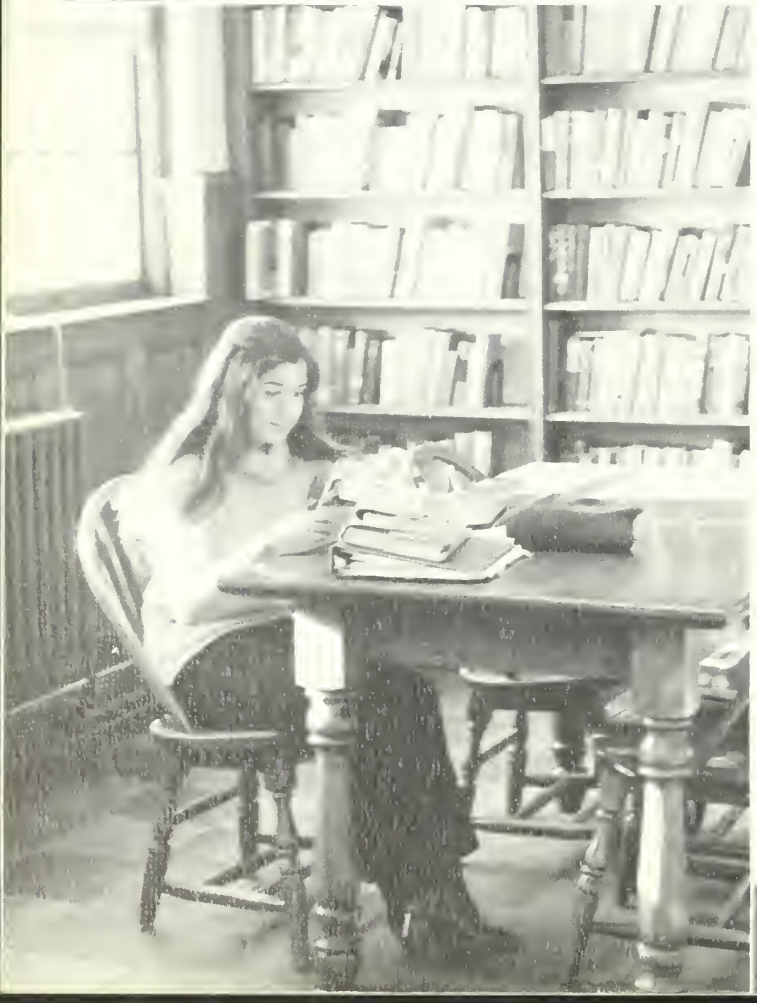

Charles N. Evans
24 Groveland Road

"Charlie" . . . widely-read . . . very aware . . . assertive and dramatic . . . interested in acting, writing, and politics . . . "The Lesson" . . . "There are no small parts—only small actors."
Drama Club; Debate Club; Honor Society; IMPRINT; THISTLE; Student Congress; F.T.A.

James V. Falzarano
33 Converse Lane

"Jimmy" . . . a pleasant conversationalist . . . "If God did not exist, it would be necessary to invent him."—Voltaire . . . chess is his specialty . . . Psych. with Mr. Allen . . . "No task's too steep for human wit."
LOG, editor - in - chief; Chess Club 3, 4; Honor Society 3, 4.

Thomas E. Fantasia
91 Hillside Avenue

"Tom" . . . mechanically inclined . . . enjoys "real livin'" . . . determined yet realistic . . . always exerting himself . . . football, skiing, hockey . . . enjoyed U.S. History with Mr. Graham.

Douglas P. Favorat
55 Boston Rock Road

"Rat" . . . an avid Bruins' fan . . . Reporting to Mr. Cole's office for being late everyday and Biology with Miss Packer will always be remembered.

Varsity Hockey Manager; Tennis Team (Varsity).

Charles Feeley
33 Franklin Street

"Chuck" . . . cool, easy, unaffected . . . a good time should never be neglected . . anxious to experience life's opportunities . . . loves all sports.

Anne M. Ferguson
77 Beech Avenue

"Fergie" . . . congenial . . . recalls Friday nights at the gym . . . bike riding . . . "A frown is just a smile turned upside down." . . . "A-ha! Oh, really!"

Pep Club; Biology Club; Girls' Club; G.A.A.

Michael E. Festa
127 Boston Rock Road

"Fezz" . . . congeniality dominates . . . concerned, active . . . "the realities of the world are few and small; the illusions many and vast" . . . "you betta believe it!"

Class Pres. 4; Class Vice Pres. 3; Debate—Vice Pres. 4; Student Council 3, 4; Student Congress 1, 2; Junior Prom Committee; IMPRINT; Administrative Advisory Council.

Debra Fink
25 Naples Road

Debbie . . . vivacious . . . the hassels of *How To Succeed In Business* . . . Drama —Mr. Glynn . . . English —Miss Brink . . . enjoys singing and talking to understanding people.

Drama Club, Treasurer 3; Ensemble; Glee Club; G.A.A.; Girls' Club; Freshman Girls Chorus.

Maureen Fitzgerald
54 York Terrace

Pretty and considerate . . . Hockey and Football enthusiast . . . "Hey, I've got nothing to do today but smile" . . . enjoys skiing and taking long walks . . . "Smile."

Pal Club 3-4; G.A.A.

Daniel J. Fitzpatrick
137 Florence Street

"Fitzie" . . . a very capable and quick swimmer . . . finds pleasure in collecting blue ribbons . . . football also holds his interest . . . working at Sears' fills his spare time.

Football; Swimming 1, co-capt.; Baseball.

Gail M. Foley
52 West Emerson Street

Cute . . . speaks when others listen . . . listens when others speak . . . homeroom with Mr. Morse . . . school is not the only thing that leads to fun.

Lawrence F. Ford
68 Mystic Avenue

"Larry" . . . an individualist . . . celebrating with friends on weekends . . . a football and hockey fan . . . good times with D.D. . . . handsome—green eyes and lustrous dirty blonde hair . . . "Defeat should not be accepted as final."

Kathleen A. Forrest
309 West Foster Street

"Kathy" . . . "a man cannot be said to succeed in this life who does not satisfy one friend." . . . always ready to help others . . . Plum Island '71.

Girls' Club; Pep Club; G.A.A.; British Travel Club.

Richard W. Foskitt
12 Sargent Street

Rich is reliable . . . enjoys football, hockey, and basketball . . . will always remember Physics with Mr. Cutting . . . spends his spare time working at Medford Twin Drive-In . . . "And your mother?"

Charles S. Foster
79 Walton Park

"Chuck" . . . a warm smile . . . star booter . . . music takes up a lot of his time . . . Fast on his feet when he has to be . . . reserved but friendly.

Soccer, capt. 4; Hockey 1, 2.

Ritamarie Frasca
29 Arlington Road

"Lovely Rita" . . . dances expressively and with enthusiasm . . . Intelligent, she succeeds at whatever she tries to do . . . "Pigeon" . . . often exotic, always warm and considerate toward others . . . "It'll work out!"

Modern Dance Club, President; French Club; IMPRINT; Spanish Club; Honor Society; Pal Club; Drama Club 1.

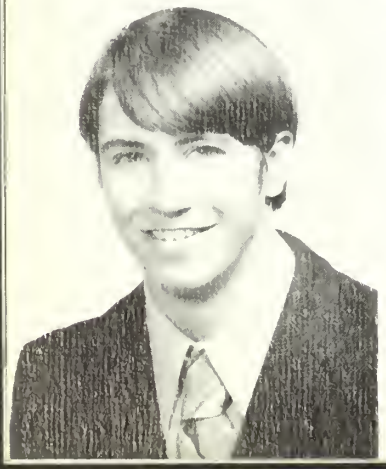

Robert W. Fraser
23 Brazil Street

"Bob" . . . curiosity is an outstanding characteristic . . . always puts his best effort into any undertaking . . . interested in sports such as hockey and baseball . . . Aviation Science holds a special attraction.

Football 1, 2; Winter Track 1.

Sandra Fraser
162 Beech Avenue

"Sandy" . . . Attractive . . . meeting a special person . . . "Friday's here" . . . "Love is a burden which two hearts with pleasure carry. But no one can bear it alone."

Girls' Club; G.A.A.

Mark B. Gabriel
20 Meadowview Road

"Garkey" . . . contem-
lative at times, but better
nown for his jovial ways
. . out-going . . . concerts
nd driving nowhere fill ex-
ra hours . . . wouldn't miss
chance to golf or ski!
Golf 3, 4; LOG; IM-
RINT; Cross Country;
hess Club; English History
Club; Honor Society.

Lois M. Gadway
26 Rockland Street

Reliable, resourceful, and optimistic . . . "What happens to a dream deterred? Does it dry up like a raisin in the sun?" . . . "Glad Bags" of Room 16.

IMPRINT, Business Manager; Debate Club; French Club; Honor Society; G.A.A.; Biology Club.

Barbara A. Gallagher
97 Trenton Street

Good-natured . . . viva-
ious personality makes life
njoyable for others too . . .
kes any kind of skiing . . .
eing with and meeting peo-
le . . . Spanish with Mr.
ine . . . Junior Prom.
Junior Prom Committee;
tudent Congress 3, 4;
.A.A. 1, 2, 3; Girls' Club
4; Girls' Track 3; Pep
lub 2, 3.

Suzanne B. Garden
40 Upland Road

"Sue" . . . a versatile performer . . . combines art, school, and sports in her own enjoyable way . . . undisturbed temperament yields at times to shyness . . . thoughtful of others . . . sophomore year.

Honor Society; G.A.A., Capt.; Field Hockey, Capt.; Pep Club; Basketball; Tennis; Leaders' Club.

Stephen D. Gardner
23 Burrell Street

"Grid" . . . always up for something . . . hockey and golf . . . football on the beach . . . Mr. LaRosa's Class . . . mechanical mind, enjoys auto shop.

Mary E. Gaudreau
1159 Main Street

Her quiet nature is sometimes baffling . . . words are well considered before they are spoken . . . sincerity dominates her personality . . . great enjoyment found in skiing . . . Bermuda '71.

Girls' Club 4; G.A.A.; Pep Club 2.

Virginia A. Gay
63 Mystic Avenue

"Ginnie" . . . wavers between moods of happiness and madness . . . Riding in "the Bug" . . . lots of lollipops and gumdrops . . . lover of outdoors: hockey, skating, horseback riding, swimming.

G.A.A.; Girls' Club.

Linda M. Gentile
157 Perkins Street

Optimism qualifies her to offer encouragement . . . honest and straight-forward . . . her fashions are her own creations . . . dances and an occasional football game . . . seeing the gang at Friendly's . . . "Oh wow, ummm."

G.A.A. 1, 2; Girls' Club 3.

Penelope K. George
177 Upham Street

"Penny" . . . a dependable friend . . . her beauty is not skin deep . . . sympathetic towards others . . . such a challenging sport as riflery . . . interesting experiences in Drama Club.

Drama Society, secretary; Rifle Team; French Club; British Travel Club; Glee Club; Ensemble; G.A.A.; Leaders' Club; Girls' Club; Girls' Chorus.

Richard D. Giannelli
23 Ardsmoor Road

"Richy" . . . a composure that allows events to pass without a wince . . . considers worrying a waste of time . . . football and hockey bring enjoyment . . . always time for Plum Island.

Rosemary A. Giardina
201 Main Street

"Rosa" . . . individualistic and out-going . . . enjoys tennis and swimming . . . crocheting and macramé when not at Melrose Beauty Academy . . . loves all sciences . . . "Peace!"

At Everett H.S.: Glee Club.

Ralph E. Giddings
321 East Foster Street

Chief interests lie outside of school . . . likes getting away from the city and seeking solace in the woods . . . enjoys parties and concerts . . . English with Mr. Glynn.

Joyce E. M. Gillespie
134 Porter Street

"Gill" . . . inquisitive
ıd independent . . .
iendly sarcasm dominates
. . memorable summers
Hampton Beach . . .
eeting new people . . .
hletic interests include
ack, hockey, swimming,
ıd basketball . . . "Where's
ary?"
Track 2, 3, 4; Pal Club;
eaders' Club; Girls' Club;
.A.A.; Student Congress;
MPRINT.

Duane Gillette
12 Lovell Road

A silent, business-like character . . . essentially reserved and unhurried . . . baseball is a favorite . . . could live forever with records or books . . . friendly and sensitive.

Blaine C. Gilley
255 Upham Street

"Gill" . . . born to laugh and make mischief . . . golf is his number one sport; football is right behind . . . takes it as it comes . . . "Gill's Taxi Service" . . . familiar face at sports events.
At Daycroft; Football, Baseball, Basketball.
At M.H.S.; Golf.

Matthew R. Gillis
81 Linden Road

"Dobie" . . . witty and reckless . . . spends spare time building stereo equipment and collecting records . . . memories of the Senior Prom . . . golf, baseball, and football.

Carol A. Giorgio
9 Plymouth Circle

Attractive . . . has fun by
ing the unusual . . . sum-
er of '71 . . . "Nee" . . .
zy times with Dombeck
. skiing, running . . .
ıg fingernails on graceful
nds.
Girls' Track; Girls' Club;
p Club; IMPRINT; Brit-
Travel Club; Junior
om Committee.

Joseph Girardi
8 Lynde Avenue

"Joe" . . . always time to hear Grand Funk . . . English with Mr. Conn was super . . . "What is it?!" . . . sophomore year was the best . . . the Chevy . . . "The Mini Guiea Munchkin" . . . getting picked up at MacDougal's.

Margaret Glavin
12 Birch Hill Road

"Peggy" . . . her Irish eyes sparkle like emeralds . . . always ready with a smile, a joke, a helping hand . . . shuns the spotlight, but usually seems to know where the fun is.

Charles J. Glazebrook
112 Lynde Street

"Charlie" . . . one small stick of dynamite . . . working on cars . . . "Digi-Digi-Doo-Da!" . . . cruising in his Gondola's . . . a quick and knowing smile . . . "Don't get any on ya!"
Wrestling 1, 2.

Edward Glazebrook
112 Lynde Street

"Eddie" . . . spends lots of time working on and breaking in cars . . . a great "actor" . . . known for continuous attempts at mischief.

James K. Glynn
50 Goss Avenue

"Jimmy" . . . headstrong and clever . . . plays Hockey, Football, and Baseball . . . Also swims and skis . . . "I have never let my schooling interfere with my education."

Band; Student Leader; Swim Team; Debate Team.

Susan F. Glynn
8 Central Terrace

"Susie" . . . warmly considerate . . . inner self displayed through a radiant smile . . . "What is this, a joke?" . . . a successful hand at painting and writing . . . a college hopeful . . . deeper thoughts than are sometimes shown.

Ralph D. Goff
404 Pleasant Street

"Ralphie" . . . enthusiasm often leads to innocent exaggeration . . . summer of "69," Newfound Lake, pleasant experiences . . . avid "deuces" participant . . . "There are many acquaintances in the world, but few real friends."

Elizabeth Gorman
56 Whittier Street

"Betsy" . . . always with a warm friendly smile . . . cute and shy . . . the Gymnastics meet at Winchester . . . summer of '70 . . . cheering for Austin Prep . . . great sense of humor.

Pal Club; LOG; Gymnastics; Track; G.A.A.; Girls' Club; French Club.

Robert Gorvin
71 East Foster Street

"Gorv" . . . Happiest when playing with bands or playing football . . . remembers English with Mr. Morse . . . "Mickey Mouse" . . . art with friends was great.

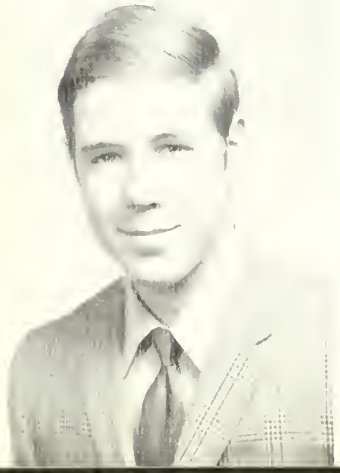

Thomas Gorvin
94 Hillside Avenue

"Teg" . . . a quiet temperament . . . takes life easy . . . listening to records and concerts . . . a hockey and baseball enthusiast . . . memories of Mr. Beshong's Drafting Class . . . *El Espanol.*

Spanish Club.

Barbara S. Graf
32 Lake Avenue

An adventuresome, enthusiastic attitude . . . a hint of mischief and silliness . . . loves hitting the slopes . . . capability for getting in and out of jams . . . "the parties" are memorable . . . orange roses.

G.A.A.; Girls' Club; Field Hockey.

Kenneth W. Graham
53 Rowe Street

"Brill" . . . determined, ardworking courier . . . n be seen running at all ours . . . blushes easily . . . nning . . . running . . . nning.

Spring Track, Captain; asketball 1, 2, 3; Football 2, 3; Cross Country 4; Vinter Track 4.

Steven G. Gramolini
420 East Foster Street

"Steve" . . . good-looking, garrulous . . . summer of '71 . . . "deuces" and "get-readies" . . . has a combination of qualities which has won him many friends . . . "I'm up!" . . . equally skilled in hockey, soccer, track.

Soccer; Hockey; Track; Cross Country; LOG; Student Congress; Economics Club.

Elizabeth R. Grant
50 Stillman Road

"Beth" . . . always has a smile . . . the Junior Prom . . . summer of '71 at Great Island . . . riding around with the kids . . . skiing . . . "Time flies when you're having fun!"

LOG; Pal Club, Vice Pres.; Girls' Club; G.A.A.; Junior Prom Committee; British Travel Club; Ski Club.

Clement J. Grassi
149 Whitman Avenue

"Clem" . . . a disciplined mind and a desire to learn, his salient traits . . . accomplished pianist . . . revered by peers . . . Harvard Prize Book award, 1971 . . . an unparalleled scholar.

Honor Society—President; IMPRINT—assistant News Editor 3, News Editor 4; Tennis; Student Congress—Vice President; Student Council—Representative 3; French Club; Biology Club.

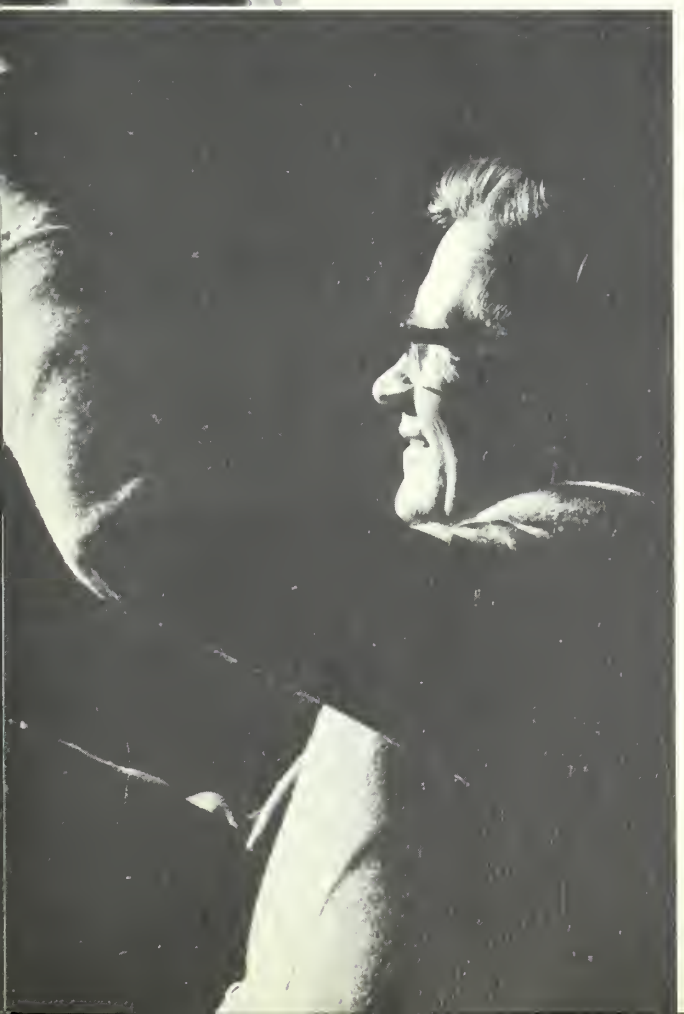

Diane M. Grasso
269 Main Street

"Di" . . . a flair for fashion . . . has the touch of the dramatic . . . explosive personality set off by her bubbly chatter . . . Dec. 31, 1970—Towny's house . . . "B.Y. Hynie" . . . summer of '71.

Pep Club, Secy.; Junior Prom Committee; G.A.A.; Modern Dance; Girls' Club; IMPRINT; D.E.C.A.

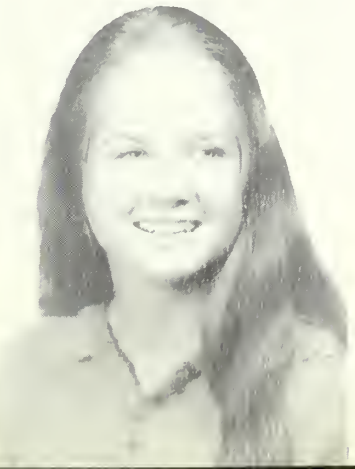

Wende L. Graves
9 Winthrop Street

Always on the go . . . an accomplished gymnast and graceful dancer . . . *les classes de français* . . . anticipates weekends and summer vacations . . . the muffin Man . . . quiet, but . . ..

Pep Club; G.A.A.; Girls' Club; Modern Dance Club 3, 4; Leaders' Club; IMPRINT.

Steven M. Graziano
311 Upham Street

"Graz" . . . quite a teaser . . . willing to do favors or perform errands for pals: Graziano's Taxi . . . partial to fun . . . "candy is dandy, but liquor is quicker" . . . contagious smile.

Basketball 2; Football 1.

John J. Greeley
6 Dartmouth Road

"Greel" . . . a true Irishman with magical qualities . . . "The Leprechauns are on our side!" . . . active interest in all sports . . . The Kowloon, Jr. Yr., after basketball games.

Football; Basketball, capt. 4; Baseball, tri-capt. 4.

Michael Greelish
292 West Wyoming Avenue

"Mike" . . . remembers hours spent in the gas station . . . but even more, weekend parties in his van . . . life is too short to pass up a good time.

Margery G. Greene
144 Melrose Street

"Margee" . . . a good friend; there when needed . . . talkative and excitable . . . loves sewing, bicycle riding . . . Thanksgiving 1970 . . . "Can I have the car?"

G.A.A.; English History Club.

Sandra J. Gregorio
310 West Emerson Street

"Sandy" . . . radiates good humor wherever she goes . . . avid hockey enthusiast—"Canadians '71" . . . active in school and community . . . memories of summer '70 . . . "hot-cha!"

G.A.A.; Girls' Club; Track 2; Pal Club; Junior Prom Committee; IMPRINT; Pep Club 2, 3, 4.

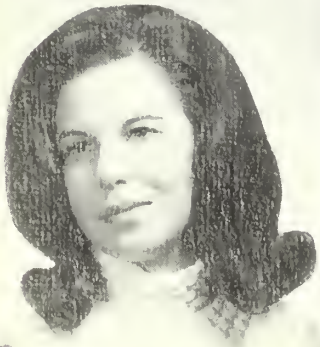

Carolyn Grover
18 Rockwood Street

"Carol" . . . happy-go-lucky . . . nothing can take her smile away . . . water skiing and hockey . . . remembers summer '70 . . . Business with Mr. Humphreys . . . "Sure!"

Daniel L. Grover
196 Penney Road
Danny" . . . abounds
h energy and ideas . . .
ination for aviation and
ng . . . ready for new
eriences . . . sports
ded: enjoys baseball,
key, and football.

Kathryn S. Guarnera
332 Upham Street
"Kathy" . . . warm-hearted, cute, outgoing . . . Math with Mr. Grant . . . enjoys hockey, swimming, and driving around with friends . . . a member of C.Y.O.
G.A.A.; Girls' Club; Leaders' Club; Pep Club.

Sue Anne Guptill
19 East Highland Avenue
"Sue" . . . personable and thoughtful . . . a listening and sympathetic ear . . . plays the guitar . . . Mrs. Rosberg's unusual field trips . . . "Well you know . . ."
Basketball; Honor Society; Pal Club; Biology Club; Field Hockey 2; Leaders Club; IMPRINT; French Club; Girls' Club; Glee Club; G.A.A.; Freshman Girls' Chorus;

Carl E. Hance
65 Converse Lane
Always ready to make you smile . . . a flying ace . . . came to MHS from Laredo, Texas in '69 . . . "Everyone should have someone else who cares."
At Nixon H.S., Laredo, Texas: Spanish Club; Band.
At M.H.S.: Band; Spanish Club.

David J. Hannabury
216 Grove Street
H-Bury" . . . incredibly
y and extraordinary . . .
m-playing, horseback rid-
sailing . . . Mrs. Beards-
s English Class . . . Free-
e musician . . . "Yessir,
!"
and; Orchestra; Debate
b; Cross Country.

Joyce F. Hardy
394 East Foster Street
"Joyce" . . . good natured and congenial . . . fingers guitar and softball but piano especially well . . . "Now abideth faith, hope and love, but the greatest of these is love."
Softball; Basketball; Gymnastics; Student Congress; IMPRINT; French Club; Leaders' Club; G.A.A.

Robin J. Hardy
87 First Street
"Robin" . . . attracted to excitement and laughter . . . a never-failing sense of humor and an ever-present air of friendliness . . . "mon amie" . . . excited by football . . . "What a toad!"
Pal Club; G.A.A.; Girls' Club; Pep Club.

Thomas Harrison
89 Lake Avenue
"Harri" . . . usually caught in a reflective state of mind . . . swimming and hacking around at Bellevue Golf Club are two of his diverse pastimes . . . enjoyment found in golf and basketball . . . Math with Mr. Mack.

Richard A. Hart
103 Meridian Street
"Dick" . . . quick with the quip . . . Fearless in voicing his opinions . . . "Hey, what do 'ya say" . . . Abundant talent displayed on the ice . . . prodding people to laughter effortlessly.
Hockey, Co-Capt. 4.

Susan Hartigan
46 Trenton Street
"Sue" . . . good-natured, friendly, and sweet . . . activity period in 403 and A-block at the Donut Shop . . . "Joyce, ask me if I care."
G.A.A.; Girls' Club.

William Hatch
37 West Highland Avenue
"Bill" . . . unassuming independence . . . faces life confidently . . . a craving for freedom and 12:00 dismissal . . . anxious to experience new surroundings . . . always ready to promote fun . . . try anything once.

Dennis Hatfield
52 Richardson Road
Cool, easy and leisure loving . . . the only way to satisfy an adventurous curiosity is through experimentation . . . never misses a good time.

Lawrence T. Heidkamp
228 Upham Street
"Larry" . . . silent until thoughts bring a remark worthy of his wit . . . Friendly (Ice cream) soda jerk . . . "it's not how you start but how you end" . . . helping the handicapped to swim.

Robert W. Heilman
64 Hillside Avenue
"Heil" . . . "man is born to his ambitions" . . . quite a sports enthusiast . . . hockey and basketball are sportive interests . . . weekends are more interesting than schooldays . . . an eager skier.

Allen B. Hemenway
86 First Street
"Hemma" . . . modest, easy-going . . . winning the winter track championship, '71 . . . likes to fish and swim in his spare time . . . Whoosh! He's fast on his feet!
Football 1; Basketball 1; Winter Track 2, 3, 4; Spring Track.

Joanne E. Hennis
265 Howard Street
"Jo" . . . continuous smile . . . big brown eyes . . . Summer of '71 . . . "I love you for what you are, not the one you need to be" . . . "Ya sure."
G.A.A.; Girls' Club.

Mary A. Hickey
28 Rowe Street

"Lisa" . . . riding around with friends . . . sense of humor is an asset . . . the trip to Washington . . . U.S. History with Mr. Gallager . . . all of the football and hockey games.

Girls' Club; Pep Club; G.A.A.; Biology Club.

Marion F. Herlihy
60 Nowell Road

"Ronnie" . . . personable . . . keeps busy and enjoys herself in the process . . . unlimited ability in many sports . . . the summer of '71 . . . F.H. parties . . . a great piano player and dancer.

Field Hockey; Basketball; Girls' Track, Captain 4; Cheerleader 4; Leaders' Club; Spanish Club; Girls' Club; Student Congress 3; Junior Prom Committee.

Mary E. Higgins
410 Grove Street

ind and sincere . . . king alone or listening to rds . . . watching basket-a, baseball, and hockey "What is friendship?" . nursing E-block . . . no!"
.A.A.; Girls Club.

Karen M. Hill
110 Linden Road

Warm, friendly, and forever smiling . . . A-block study, the Washington trip, and cruising down Main Street in the maroon whale . . . "I'm only kidding!" . . . football and hockey spectator.

Girls' Club; G.A.A.; Pal Club; F.T.A. 2; Biology Club; Spanish Club, Vice President 4; Junior Prom Committee; Pep Club; Ski Club.

Mary S. Hill
25 Orient Ave.

"Sue" . . . blushes easily . . . friendly to all . . . a hockey and football enthusiast . . . will always remember the crowded cafeteria and halls of M.H.S. . . . Summer work at Driftwood, Weirs, N.H.

Glee Club; Ensemble; Drama Club; Girls' Chorus; G.A.A.

Thomas M. Hirschfeld
129 Bellevue Avenue

"Hirsch" . . . powerhouse on the football field . . . Dr. Schueffle's Chemistry Class . . . outspoken . . . being out with the guys . . . "Keep your Dobber up."

Football; Baseball 1, 2; Basketball 1.

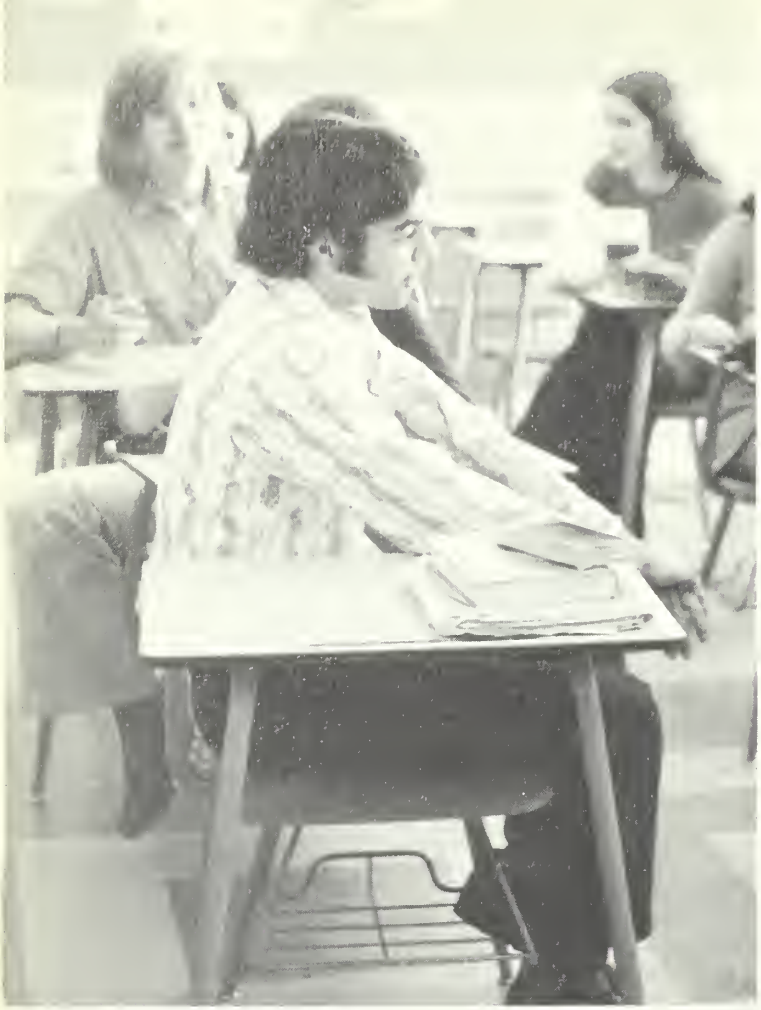

Sonja Hoberg
33 Glendale Avenue

"Son" . . . constantly smiling . . . remembers the mass confusion during double sessions . . . summer at '70 . . . Jordan Marsh . . . hockey and football . . . "Well . . . you know!"
Girls' Club; G.A.A.

Linda E. Hodgdon
67 Slayton Road

"If at first you don't succeed . . ." . . . petite and friendly . . . good times at Friendly's during activity period with Al and Hodgie . . . tippin' behind "A.R." . . . "oh really."
Girls' Club 3; G.A.A. 3.

Louise E. Hodgdon
67 Slayton Road

Sincerity dominates . . . lives to be happy and to make others happy . . . "Boing" . . . memories of Biology with Doc . . . '70 Senior Prom with "Hazzard."
G.A.A.; Girls' Club; D.E.C.A.

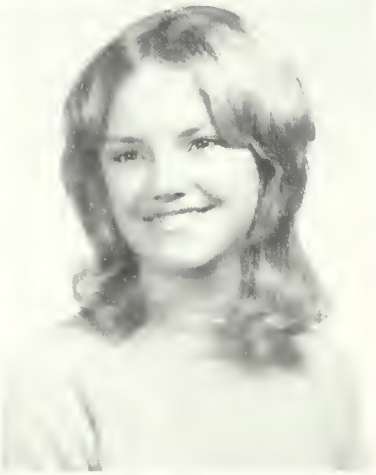

Nancy B. Holmes
63 Harold Street

Sophisticated and witty . . . projects an air of intelligence . . . happiest when bicycle riding or watching football games . . . "If I could only work this life out my way, I'd rather spend it being close to you."
Honor Society; Girls' Club; G.A.A.

Eileen L. Horgan
108 Ashland Street

Reserved and quiet with the unfamiliar, but candid and amiable with friends . . . such diverse pastimes as painting, music and horseback riding . . . summer of '69 at the Cape.
Pep Club; G.A.A.; Pal Club; Spanish Club.

Paul Hubert
62 Rowe Street

Evenness of temper . . . a mixture of happiness in everything . . . the "vue" in the daylight, the "vue" when the sun goes down . . . English with Mrs. Surtz.

Diane M. Hughes
85 Sycamore Road

The warmth of a smile on r friendly face cannot be rpassed . . . cheering for ustin Prep . . . good times ith "the group" . . . sumers at Wells Beach . . . hinese Red Light.

Girls' Club; G.A.A.; Girls' rack; Junior Prom Committee; LOG.

Jeanne M. Hughes
16 Sargent Street

Quiet and amiable temperament . . . always considerate of others . . . skiing and watching hockey games are among her favorites . . . can often be found bicycling with friends . . . well-dressed . . . Tri-Hi-Y.

British Travel Club; Honor Society; Girls' Club; G.A.A.; Drama 1.

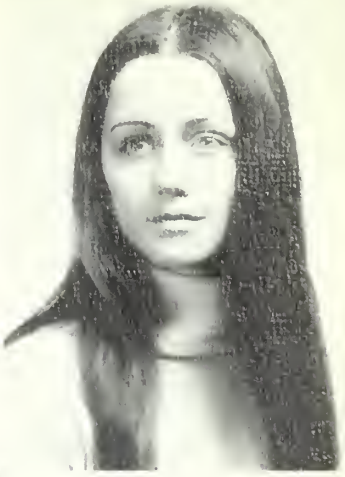

Patricia A. Hughes
15 Felicia Road

"Patti" . . . quiet and unassuming . . . a light airy attitude makes life easy for her . . . the Winter of '70 . . . sports zealot, especially regarding football and hockey.

Girls' Club; G.A.A.; Pep Club.

Jonathan C. Humes
19 Mt. Hood Terrace

Always up to something . . . "I care" . . . natural ability for tennis . . . very liberal in his thinking . . . concerned about conditions around him . . . puts all he has into whatever he does.

Biology Club.

Arthur G. Hunt
127 Mt. Vernon Avenue

Intellectual . . . "solid hought produces solid theory" . . . a steady, unhurried stream of wisdom . . . n excitable sports spectator . . "Yes, I'm on the road, nce again it seems."

At Randolph H.S., Texas: Band; Audio-Visual.

At Rudyard H.S., Michgan: Audio-Visual.

At M.H.S.: Band; Audio-Visual Club; Honor Society.

Robin Hunter
26 Garfield Road

"Ribbon" . . . moods as variable as New England weather . . . basketball and hockey hold her sport's interest . . . "Love is like a misty rain, coming softly—but flooding the river" . . . basketball '70-'71.

Cheerleader 4; G.A.A.; Girls' Club; Basketball; Softball; Junior Prom Committee; IMPRINT; Leaders' Club.

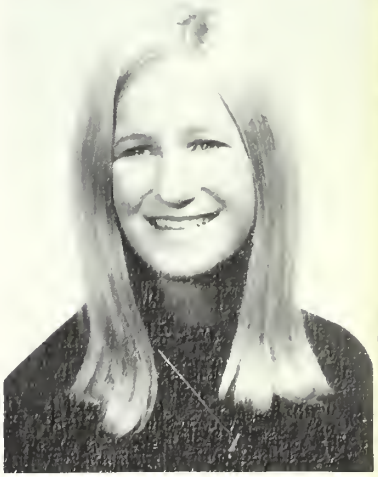

Beverly Huntress
203 East Foster Street

"Bev" . . . always cheerful . . . forever busy . . . the Fantastic Four . . . Summer on Great Island . . . walking the beach . . . "Bananas!" . . . "get up every morning with a smile on your face."

British Travel Club; Tennis; Girls' Club; Honor Society; Drama; Girls' Basketball; Leaders' Club; G.A.A.; IMPRINT; French Club.

Brian G. Hussey
73 Boardman Avenue

Warm and diligent . . . finds his pleasure in music and art . . . imaginative . . . "Today is the first day of the rest of your life" . . . Willing to go out of his way for others.

Honor Society; Pal Club; Biology Club; Band.

Bethany J. Husson
4 Beverly Street

"Beth" . . . loves talking on the phone and listening to records . . . volleyball and field hockey . . . study halls and the Plum Island Trip . . . "Jolley-O and all that."
Biology Club.

Michelle A. Intingaro
370 Franklin Street

"Shelly" . . . rare personality . . . a smile for all . . . Feb. 14, 1970 . . . the Washington trip . . . being manager of Field Hockey . . . visiting the cellar . . . *German mit Frau Galligan* . . . "Zula-Zula."
Field Hockey, manager 3, 4; G.A.A.; Girls' Club.

Leonard C. James
501 Lebanon Street

"Lenny" . . . tall, blond, thoughtful . . . "Hit the road" . . . taking jumpers! at the common . . . hitting the beach . . . quiet as a rule, but lively when among friends . . . "get tough!"
Football; Basketball 2, 3, 4.

Cathy J. Jancsy
121 Pearl Street

"Al" . . . translucent green eyes . . . easily excitable . . . remembers English with Mrs. Beardsley, bookkeeping with Miss Carabis . . . seeks the fun in any situation . . . "Slight!"
G.A.A.; Girls' Club; D.E.C.A.

Ruth M. Jodoin
99 Woodcrest Drive

Radiant laughter . . . Senior Prom 1971 . . . General Business with Mr. Humphreys . . . finds mischievious opportunities a hundred times a day . . . likes hockey and tennis . . . "But . . ."
G.A.A.; Girls' Club.

Gary N. Johnson
410 Upham Street

"Gaar" . . . his blush seen more often than not . . . warm, funny, and friendly . . . always anticipates weekends at Sunapee . . . affinity for skiing or swimming . . . memorable red Camaro.
Swim Team, Co-Capt.; Cross Country 1, 2; Student Congress 2; IMPRINT, Co-Sports Editor; LOG; Junior Prom Committee; Ski Club.

Karen M. Johnson
44 Naples Road

Friendly and talkative, with a warm smile . . . generous of tone and manner . . . always busy and outgoing . . . hockey and football bring excitement . . . riding around with friends in the maroon whale.
Girls' Club.

Russell L. Johnson
83 Messenger Court

"Rusty" . . . always present where the excitement is . . . weekends are unbeatable . . . sense of humor is a prevalent characteristic . . . never in a hurry; never has a care . . . just for the fun of it all!

LouAnn Jones

Petite . . . always a smile for everyone . . . nothing disturbs her composure . . . tranquillity and purpose bring happiness.

Stephen A. Jones

46 Holland Road

"Jonesy" . . . spirited . . . a "tough" guy with a friendly smile . . . can be seen playing hockey almost anywhere; anytime . . . good looking, well-liked . . . Chemistry with Doc Schueffle . . . "Let it go."

Hockey 1; Football 1; Class President 2; S.F.A.B.

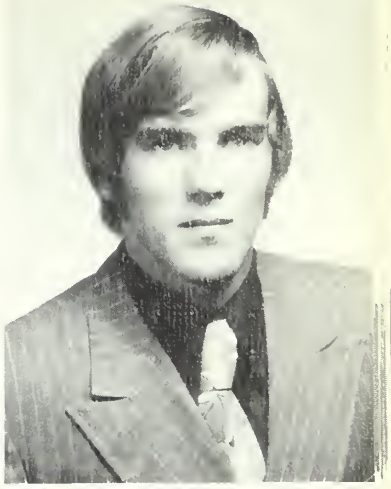

Joyce C. Jorgenson

8 Summer Street

Fun-loving and outgoing . . . never at a loss for words . . . Great times with friends . . . Summer '71 . . . listening to the radio . . . "I don't want to hear it."

Girls' Club; G.A.A.; Pep Club.

Toni A. Kehoe

221 Grove Street

Delightfully extroverted Toni . . . an inimitable and resounding laugh . . . "Oh that's wicked!" . . . equestrian skill . . . happiest when sharing Alan's company . . . never at a loss for a smile.

G.A.A.

Donna L. Kelley

63 Woodland Avenue

"Kel" . . . moods as various and colored as the rainbow . . . weekends provide most good times . . . loves people and hates to sit still . . . tennis and skiing as often as possible!

Girls' Club, pres. 4; G.A.A.; Tennis; Field Hockey; Gymnastics; Student Congress; Ski Club; Leaders' Club.

Michael J. Kelliher

103 Sargent Street

"Mike" . . . level-headed . . . loves the beach in the day and again at night . . . working at Cerretani's . . . "Heck Yea!" . . . liked the idea of getting out at 12:00.

Susan G. Kelloway
41 Albion Street

"Sue" . . . fun-loving disposition . . . winsome personality . . . takes things in stride . . . "What?" . . . watching hockey brings enjoyment . . . "freshmen year was the best!"

Gerald Kennedy
15 Spear Street

"Gerry" . . . a spark of mischief in his eye . . . an argumentative and lively conversationalist . . . "The sense of humor is the just balance of all the faculties of man" . . . an oustanding

Michael P. Kennedy
15 Spear Street

"Mike" . . . a true friend; kind, sensitive . . . much time spent in Maine . . . always found ready to help . . . basketball is his number one sport . . . psychology was a favorite class.

Basketball, Manager.

Peter A. Kennedy
7 Goss Avenue

"Skip" . . . an all-around sports fan . . . especially likes hockey, baseball, golf, and bowling . . . a confirmed hater of the New York Giants . . . Remembers Math with Mr. Grant . . . "6 o'clock?"

Chess Club.

Catherine A. Kenney
285 Porter Street

"Cathie" . . . greets everyone in her path with a heartfelt hello . . . accent on sincerity . . . thrives on brunches, rallies, and games . . . June 12, 1970 . . . a graceful dancer.

Head Cheerleader; Modern Dance; Gymnastics; Girls' Club; GAA; Leaders' Club; Junior Prom Committee; Student Congress.

Kevin M. Keohan
335 Swains Pond Avenue

Remembers getting up at 6 a.m. . . . enjoys baseball and hockey . . . homeroom with Mrs. Beardsley . . . a fun person to be with . . . a practical thinker with something to say.

Sandy L. Kertes
81 Rowe Street

"Sandy" . . . effervescent . . displays a smile no matter what the outlook . . . riding around with two good friends . . . super summer of '71 . . . English with Mrs. Beardsley . . . inspires humor by her own wit.
G.A.A.

Diane N. Kiddie
4 Sunset Road

Active is an understatement; her energy is endless . . . competent news reporter and organizer . . . summer of '71 . . . enjoys swimming, skiing, and Field Hockey . . . sure to succeed.
G.A.A., President 4; Cheerleader 4; Field Hockey 2, 3, 4; Basketball 1, 2, 3; Tennis 3, 4; IMPRINT; LOG; Spanish Club; Student Congress.

Celeste A. Killam
6 Howard Street

Blue-eyed "twin" . . . those fantastic times with friends . . . sociable . . . will never forget the M's or "Pea Soup" . . . math with Mr. LaRosa . . . enjoys spectating the hockey and football games.
Pep Club; Leaders' Club; Girls' Club; Ski Club; IMPRINT; G.A.A.

Denise Killam
6 Howard Street

Earnest and determined . . . finds time to enjoy the Cape and the beach . . . pizza in the morning, at noon, at night . . . interest for animals, especially horses . . . cars, cars—Cougars and Vets . . . tandem bikes.

Peter M. Killilea
83 Bellevue Avenue

"Killa" . . . a casual, comical attitude towards everything in life . . . English with Mrs. Beardsley . . . Basketball Team in the Tech . . . a refreshing grin . . . "Why worry when you can laugh and forget it!"
Basketball.

Ellen Kimball
288 East Foster Street

Emphatic, smiling . . . a true understanding of life reflected in her willingness to lend a hand . . . aiming to help less fortunate . . . finds pleasure from cherries and driving . . . and laughing! . . . New Hampshire.

Donna Kirby
45 Franklin Street

Various pastimes from hairdressing to swimming and tennis . . . a skillful seamstress . . . "Still waters run deep" . . . freshman and sophomore years hold memories . . . "What?"
G.A.A.

Barry W. Kneeland
61 Arlington Road

Usually exhibits a jovial mood but has serious moments . . . an affinity for fun . . . "transcendentalizing" . . . finds his pleasure in skiing and sailing . . . "What's happening?"
Basketball; Tennis; Swimming; Wrestling; Ski Club; Student Congress; English History Club.

Larry A. Knowles
7 Forest Street

"Carrot top" . . . adventurous and happy . . . remembers getting up at 6:00 a.m. and H.R. 405 . . . hobbies include electronics: repairing radios and T.V.'s . . . loves hunting and riflery.

Rifle team, Captain.

Linda Knowlton
8 Cleveland Street

"Little Lin" . . . emotional; recalls the Summer of '71 and D-block study sophomore year . . . favorite pastime—Scott . . . works for Brigham's in Malden as well as for Tri-Hi-Y . . . "I don't know!"

G.A.A.; Girls' Club.

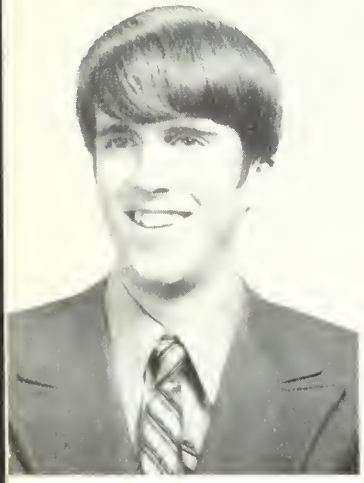

Carl E. Knowton
55 Meridian Street

Adventurous, great person to know . . . H.R. 412 and Spanish in 313 . . . enjoys swimming, football, and pool . . . getting up at 5:30 . . . working at Jordan Marsh.

Swimming 3, 4.

Gary E. Knox
458 Upham Street

Contemplative during school but unusually free and easy on weekends . . . those unforgettable early morning hours . . . enjoys a good basketball or football game . . . playing his guitar and driving are among his favorites.

Lisa A. Kolligian
70 Orchard Lane

"To live is the rarest thing; most people exist" . . . talkative, artistic . . . summers in Hyannis; Ft. Lauderdale . . . enjoys playing tennis in spare time.

Girls' Club, Treas.; Spanish Club; G.A.A.; Glee Club; IMPRINT; LOG; Pep Club; Drama Club; British Travel Club; Ski Club; Economics Club.

John P. Kotowski
160 Lincoln Street

"Jack" . . . almost nothing disturbs his composure . . . a friend to the end . . . his presence is marked by enthusiasm and sensitivity . . . a very spirited booter . . . memorable Wakefield soccer games . . . parties, parties.

Soccer; LOG; IMPRINT; Basketball.

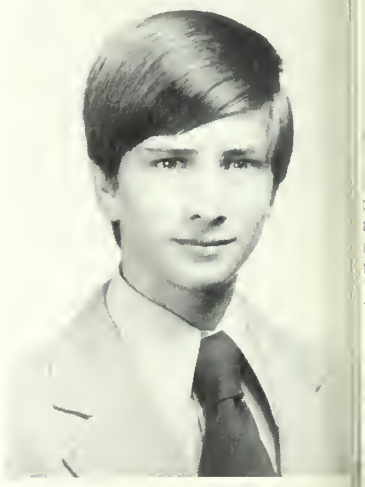

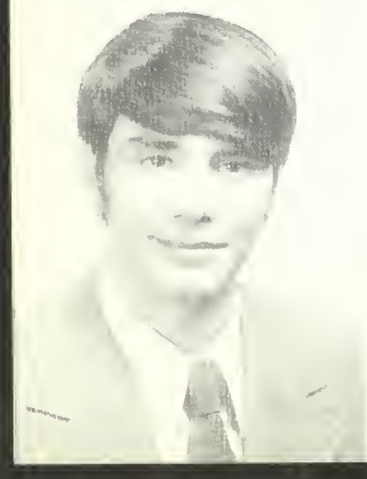

George A. Krasco
17 Beverly Street

Constant craving for fun . . . agility in water-skiing and hockey . . . a tendency to get involved with a mechanical thing, and love it . . . never passes up an opportunity for a good time . . . cars, cars, cars, and more cars!

Michael P. Krone
12 Mount Vernon Avenue

"Mike" . . . argumentative and concerned in community affairs . . . recalls piloting the bomber and home of Number One . . . "Are you serious?" . . . To everything there is a purpose . . . an excellent debater.

Debate, Treas. 3; Student Council, Class Treas. 4; Band 1, 2; IMPRINT 4.

Donna M. LaBossiere
15 Arlington Street

"Piddles" . . . always laughing or doing something crazy . . . enthusiastic about football and hockey . . . likes spending money and watching Bruins' games . . . summer of '71 was something special.

G.A.A.; Girls' Club; Pep Club.

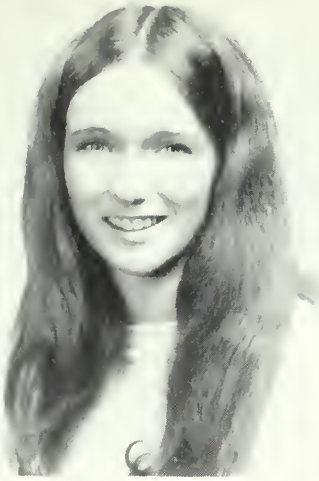

Steven M. Lacey
262 Main Street

"Steve" . . . reliable . . . cafe and auto shop junior year . . . homeroom 24 with Mr. Hodgkins . . . could be found at any MHS football game.

Jim G. Lamm
263 First Street

"Lammy" . . . a powerhouse on the athletic field . . member of topackey fraternity . . . "Where's the party?" . . . summer of '71 and winter of '72 . . . prominent in any crowd . . . seeks the fun times.

Football; Wrestling; Track.

Janis B. Lamson
81 Mount Vernon Street

Shy, feminine, and intelligent . . . English with Mrs. Beardsley . . . "In the pale light of sparseness lives the Real Thing, and we are real." . . . considerate; has her own philosophy.

LOG; Honor Society; Spanish Club.

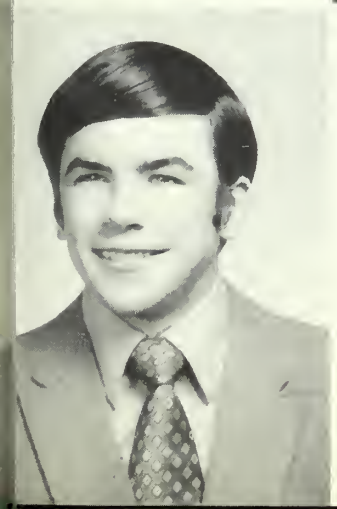

Kevin W. Lane
496 Swains Pond Avenue

"Emma" . . . tall and dark . . . an eager golf participant . . . avid sportsman . . . State Golf Championship . . . Chemistry with Doc . . . loves the Hood—day and night . . . cool, easy, and unaffected . . . "Fore!"

Golf; Hockey.

Lisa M. Lanzillo
206 Perkins Street

Multi-talented . . . dramatic . . . "The individual tapestry of life is an ever-changing view" . . . Loves to paint . . . discovers solace in taking walks . . . shuns conformity.

IMPRINT; Pal Club; Biology Club; G.A.A.; Pep Club; Glee Club.

Edward G. Laskey
152 West Wyoming Avenue

"Eddie" . . . generous, sincere, helpful and friendly to all . . . electricity zealot . . . always great company . . . projects an aura of optimism . . . "Do it!" . . . wants to remember all the kids! . . . "For every action there's a purpose and reaction."

Rifle Club.

Christine E. Latshaw
198 Upham Street

"Chris" . . . deeper thoughts then she lets be known . . . constant craving for fun . . . the best of life happens in the summertime . . . 2:00 a.m. walks . . . ardent basketball fan . . . "Nice!"

Biology Club 2, 3; Drama Club 2, 3, 4; IMPRINT; G.A.A.; Girls' Track 3, 4; Pep Club.

Pamela Laughlin
82 North Cedar Park

"Pami" . . . cute, baffling, but unassuming . . . looking for excitement . . . cheerleader for Rindge Tech . . . Halloween Eve '70 . . . "12 dead iddy, diddy no-no's" . . . "Love is all you need."

Pep Club; G.A.A.; Track 2, 3, 4; Girls' Club.

Daniel J. Laverty
53 Otis Street

"Dan" . . . a likely candidate for new experiences . . . enjoys sports, especially soccer . . . The King's Chapel, Boston . . . supports statements with logical reasoning . . . right there where the good times are.

Soccer.

Thomas E. Lawless
158 Laurel Street

"Tom" . . . Good natured, not easily ruffled . . . "What's happening?" . . . playing hockey and hitting the ponds all extra hours . . . summer of '71 . . . Always thinking sports or cars!

Dorothy A. Lawry
260 Porter Street

"Dotty" . . . "Well hello there!" . . . thoughtful, sincere, and always happy . . . skiing, swimming, and bicycling are her outside pleasures . . . "No man is an island" . . . The Fantastic Four.

Majorette 4; Modern Dance Club; British Travel Club; Girls' Club; Junior Prom Committee; IMPRINT; Drama Club; G.A.A.

Daniel J. Leahy
176 Wyoming Avenue
"Danny" . . . noted for riendly greetings and salu-ations . . . enjoys hockey, ootball, and baseball . . . arefree mind all the time . . looks forward to grad-ation . . . "Not seriously?"

Michael J. Leary
26 Bratley Street
"Mike" . . . thoughtful and good-looking . . . hockey and football . . . the experiences of Servomation, double sessions, and summer of '71 . . . English with Mr. Morse.

Judith A. Leger
243 First Street
"Judie" . . . amiable . . . inspires humor and good times around her . . . bombing around Nahant "checking" . . . Where there's a will, there's a way . . . a face that perpetually smiles! . . . "What 'cha say?"
G.A.A.; Student Congress; Girls' Club; D.E.C.A.; British Travel Club.

Sandra J. Lenk
18 Coolidge Road
"Sandy" . . . work keeps her occupied, interested, and financially alive . . . quiet, yet meeting others brings her great satisfaction . . . intervals of frivolity and seriousness . . . enjoys basketball and skiing . . . "Oh, Wow!"
G.A.A.; Drama Club.

Terry A. Leonard
1053 Main Street
Warm and very funny . . likes hockey and soccer . . works as a receptionist joys bike-riding and writ-g . . . English with Mrs. rtz in her junior year . . . ap.tin."
G.A.A.; Girls' Club.

Jeanmarie Leone
86 Malvern Street
"Jean" . . . independent, adventurous . . . loves people, traveling . . . aversion to conformity . . . "Let time go by, love is forever overall" . . . artistically creative with a flair for the unusual . . . Amherst and "Kevin's pals."
IMPRINT, Art Editor; Drama Club; Pal Club 2.

Frank P. Limone
38 First Street
"Frankie" . . . dark hair complements deep eyes that sparkle when he says, "Hi!" . . . Biology with Doc. Fieldman . . . enjoys a good football game and riding around with friends.

John A. Limongelli
61 Damon Avenue
"Lemon" . . . never a sour temperament . . . sports and listening to good tunes are favorite pastimes . . . "Well, all right" . . . remembers best the Junior Prom, Washington, and April '70.
Cross Country 1, 2; Spring Track 1.

Janet H. Linscott
29 Batchelder Street

"Oh S-U-R-E" . . . a ready smile . . . Summer of '71 . . . the B.Y.F. Spring Trip of '70 . . . sketching holds a certain fascination . . . values a few strong friendships rather than many weak ones.

G.A.A.; Pal Club; Drama Club; Glee Club.

Anthony C. Loizides
51 Winter Street Extension

"Tony" . . . faces life with a cheerful outlook . . . mechanical ability . . . working on cars or pumping gas . . . favorite, of course—auto shop . . . sports-wise, football, baseball, and hockey catch his interest . . . originally from Everett.

William M. Longmuir
330 Lebanon Street

"Billy" . . . essentially calm and unhurried . . . "Why should one wait until night to sleep?" . . . major fascination for motorcycles . . . freshman year the greatest . . . handy with an automobile mechanic's tools.

Maria Loperfido
21 Aaron Street

"Ria" . . . sophisticated but capable of conjuring up shenanigans . . . "borrowing" some greenery . . . "HOSS" . . . summer of '71 in N.H. with Ellen . . . the Cape with Claire . . . enviable eyes and thick brown hair.

G.A.A.; Girls' Club.

Candy J. Love
48 Ellis Farm Lane

"Candy" . . . skiing enthusiast, water and snow . . . talking, bicycling and beach walking mark her ways . . . "moving right along!" . . . civic-minded . . . The Fantastic Four . . . "You are you and I am I . . ."

Majorette 3, 4; British Travel Club; IMPRINT; Ensemble; Girls' Club; Junior Prom Committee; G.A.A.; Drama Club.

Robert M. Loveys
74 Prospect St.

"Bob" . . . optimistic, independent . . . doesn't need a majority . . . participant in football and hockey . . . practical mind . . . memories of Summer '71 . . . Science enthusiast.

Football.

William S. Lucey
1087 Main Street

"Bill" . . . altitude without latitude . . . adventuresome outdoor type . . . good times in Washington . . . happily passes his time fishing or playing hockey . . . enjoyed Chemistry with B.J.

John C. Lyle
62 Richardson Road

"Sparky" . . . friendly sarcasm pervades his personality . . . shines on the football field . . . a faithful follower of the sandman . . . takes life as it comes . . . "Keep your Dobber up!"

Football; Track.

Nancy Ann MacAuley
919 Main Street

Contemplative and calm . . . a love of lively fun lies beneath her outward mildness . . . her moods are changeable but never lacking in liveliness . . . duck-hunting at 5 a.m. . . . always time for concerts.

G.A.A.; Girls' Club; Pal Club; Drama Club.

Craig MacCormack
22 South Avenue

Good looking . . . a contagious laugh and eyes that sparkle with mischief . . . remembers sasmonarys and E E E . . . "That's it." . . . wastes not a drop of energy on worry . . . always a congenial attitude.

Susan L. MacCutcheon
66 Myrtle Street

"Cutch" . . . big hazel eyes . . . the sunshine of fun is always about her . . . unsuccessful mischief maker . . . always found with a smile . . . riding around with good friends . . . hockey spectator . . . Psych. with Mr. Driscoll.

G.A.A.; Girls' Club.

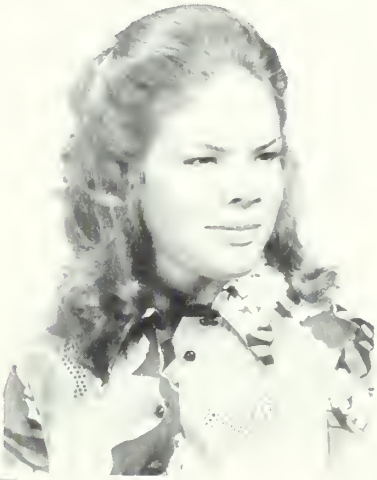

Elaine M. MacDonald
38 Albion Street

Understanding . . . unpredictable personality . . . cheerful outlook . . . riding marks her ways: horse, bike, or car! . . . happiness is shared with everyone she knows.

Girls' Club; G.A.A.

Nancy J. Macdonald
17 Ashmont Park

Quiet but personable . . . never forget good times on Washington Trip and the Night at the Ritz . . . fun during D-block study.

G.A.A.; Girls' Club; Pep Club.

Beverly A. MacDonnell
230 Grove Street

"Bev" . . . spends her time reading and sketching . . . an outstanding athlete . . . "Good grief!" . . . the cheerful waitress at Chateau de Ville . . . good buddy, fun to be with.

Basketball; Girls' Club; Leaders' Club; G.A.A., Pep Club.

Paul B. MacDougall
100 Sargent Street

"Mac" . . . thoughtful, dependable . . . chemistry with Mr. Bjornson . . . a genuine friend . . . tomatoes, onions and easy on the hot peppers—Tino's Sub Shop . . . a camp counselor at North Woods . . . "Oh really?"

Richard A. MacDougall
42 Oakland Street

Very talented musically: enjoys the piano and the guitar . . . Mrs. Surtz's classes . . . teaches C.C.D. . . . a sensitive, affable friend . . . "Don't get no jelly donuts, Sarge!"

Biology Club; French Club; F.T.A.; Drama Club.

Rosemary L. MacDougall
25 Damon Avenue

Sophisticated, a certain mystique about her . . . summer of '71 with the 69'ers . . . z-z-z . . . "Makes no difference what group I'm in—I'm everyday people" . . . Tominagi . . . z-z-z-z-z.

LOG; G.A.A.; Pep Club; Junior Prom Committee; Girls' Club.

William P. Mack
744 Lynn Fells Parkway

"Bill" . . . outgoing an ready to smile . . . wat skiing, football, and hocke . . . summer of '70, partic of Old Mill Road and week ends at New Hampshire.

Winter Track; Sprin Track; Cross Country; Stu dent Congress.

Merle C. MacLean
37 East Foster Street

"Mini" . . . cute, shy, petite, flashing eyes . . . listening to records . . . recalls English with Miss Ashley and hanging around with Mike . . . "It's different!"

G.A.A.

Bryan S. MacMartin
4 Stevens Place

An abundance of talent . . . sensitive and creative . . . tennis and football hold his sports' interest . . . musically inclined, especially toward trombone . . . graduation will be welcomed and memorable . . . Physics with Mr. Cutting.

Band; Drama Club; Debate; Orchestra.

Linda M. Macone
11 Marmion Road

Active isn't even the word . . the outdoors brings en-oyment . . . tennis, skiing, kating . . . "You have to elieve in happiness, or it ever comes."

Tennis; Girls' Club; G.A.A.; Biology Club.

Thomas M. Madden
21 Goss Avenue

"Tom" . . . striking blond hair . . . mile-deep blue eyes . . . contemplative look . . . must always top his latest adventure with a new one . . . a comic, in class and out.

Patricia A. Mahoney
264 West Emerson St.

"Pattie" . . . always willing to try something new . . . "dew drops in the night" . . . "Tsk" . . . gives and takes jokes well . . . "Winter Club" . . . gang at the Hood.

IMPRINT; Girls' Club; G.A.A.; Pep Club; Girls' track; Jr. Prom Committee; Ski Club;

Michelle Mandrachia
71 Larchmont Road

Versatile . . . always has a smile for everyone . . . skiing at Killington . . . Deuces . . . "The capacity to care is what gives life its deepest meaning." . . . scoring for the soccer team . . . "No, no, no!"

GA.A.; Drama Club 2; IMPRINT 3; Junior Prom Committee; Girls' Track; LOG; Girls' Club; Pep Club; English History Club; Ski Club; Leaders' Club; Student Congress.

John P. Manganaro
69 Mystic Avenue

"Mag" . . . mysterious . . . e is best on a motorcycle skis . . . has a "selling" rsonality . . . Memorable nior English with Mrs. ruger . . . former matman . graduation makes it all rth it . . . "You meat-ll!"

Wrestling 1.

Sandra A. Mann
12 Howard Street

"Sandy" . . . sincere . . . happiness follows her like a shadow that is never broken . . . an enthusiast on the slopes and in the water . . . "That's nice."

Leaders' Club, Girls' Club; G.A.A.; Pep Club.

Peter A. Manzi
219 West Wyoming Avenue

"Was that you or the duck?" . . . projects a certain air of intelligence . . . quite civic-minded . . . has a confident look . . . speaks when he has something to say.

IMPRINT.

Arthur D. Marcotti
215 Laurel Street

"Doug" . . . always known to witticize . . . an avid music fan . . . rock concerts with friends . . . memories of bomb scares . . . sense of humor is an asset . . . "pin-ball wizard."

Cross Country; Biology Club; Chess Club; British Travel Club.

Denise M. Martel
341 Grove Street

"One must reach for the stars in finding success" . . . "The Route" . . . catching the bus—at 6:20?? . . . loaded with atomic energy . . . bookkeeping with Miss Carrabis . . . "Who ? ! ?"
G.A.A.; Girls' Club; Biology Club.

Paula M. Martel
1 Reading Hill Avenue

Love comes in all shapes and sizes . . . sparkling blue eyes . . . will try anything once . . . at least . . . her fashions are her own creations . . . hair styling enthusiast . . . "For why?"
Tri-Hi-Y; G.A.A.; Girls' Club.

Jean Masiello
2 Cushing Circle

"Jeannie" . . . attractive, vivacious . . . always has something to say at the right time . . . "I like your attitude" . . . never stands on the sidelines, joins right into the action.
Class Treasurer, Student Council 2, 3; Girls' Club; Leaders' Club; Junior Prom Committee; LOG; Track 2; Pep Club; G.A.A.

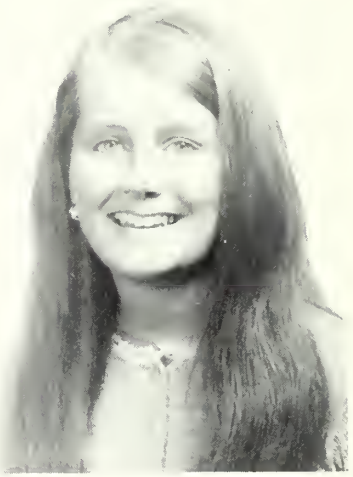

Claire M. McBride
60 Brunswick Park

Great memories of twirling '70 and brunches . . . patience, patience, don' hurry . . . has her own opinions and keeps them . . . "I don't even care."
Student Congress; Gymnastics; Majorettes; Tennis IMPRINT; G.A.A.; Girls Club; Pep Club; Basketball Field Hockey.

Roseanne McCormack
131 West Wyoming Avenue

Energetic and happy-go-lucky . . . good times with friends at "Mama's" and at the Island . . . 25 mile walk for hunger . . . "Oh let's!"
G.A.A.; Girls' Club; Biology Club.

Katherine Anne McCourt
977 Main St.

"Kathy" . . . sports fan . . . fun can be had almost anyplace . . . interesting pastimes include macramé, bike riding and hockey . . . "the size of the matter is that it doesn't matter."
Gymnastics Club; French Club; G.A.A.; Girls' Club; Pep Club.

Joanne M. McCoy
175 Derby Road

Unselfish and sincere . . . easy to know and easier to like . . . interests vary from waterskiing to sewing . . . summer of '71 at Plum Island . . . a pleasant nature that shines through even the grayest cloud.
French Club; Girls' Club; G.A.A.

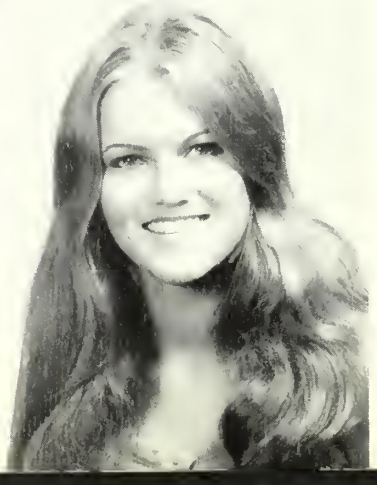

Patrice McElroy
76 Morgan Street

"Killer" . . . sensitive and appreciative . . . imagination manifests itself through artwork . . . camping and frisbee hold a certain fascination for her . . . a great conversationalist . . . always fun to be around . . . very active at former school in Maine.
At Limestone High School, Maine: Student Council; Drama Club.

Rosemary McKinlay

35 Maple Road

"Rosie" . . . complaisant and phenomenal! . . . starlite . . . a humorous addition to the class . . . You can hear her coming . . . summer of '70 . . . "dupping" . . . "whoops, we got bagged!"

Student Council Class Representative 2; Gymnastics; Track 2, 3, 4; Field Hockey; IMPRINT; Basketball; G.A.A.; Girls' Club.

Rita McLaughlin

97 Cottage Street

Enthusiastic, friendly . . . always there when you need her . . . always with something to say . . . never a quiet moment when she's around . . . an avid hockey fan . . . excitement follows her everywhere.

Girls' Club; G.A.A.

Charles R. McNamara

54 Country Club Road

Charlie . . . "To be a true gentleman is to be a brave and courageous man" . . . dignified, intelligent . . . chess and science interest him . . . ice hockey, soccer enthusiast.

Chess Club; British Travel Club; Debate 1, 2, 3; Glee Club 2; Rifle Team 1; IMPRINT 1; Biology Club

Thomas McNamara

23 Invernes Court

Short Hills, New Jersey

"Mac" . . . modest . . . a true Bruins' fan . . . "There's no penalty for icing the ?!" . . . summer of '71 weekends at U. Mass. . . . fearless performer on the mats.

Wrestling; Student Congress; Junior Prom Committee.

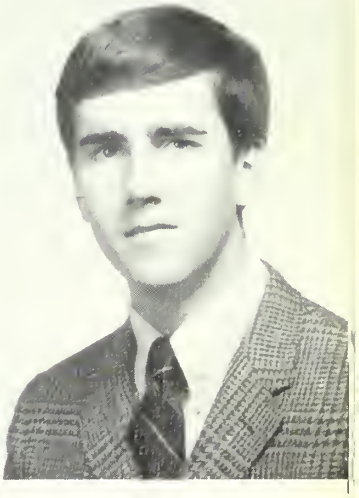

Susan M. McNeil

30 Ardsmoor Road

"Got any more goodies?" . . . happy when on a bike . . . fun summers in Scituate . . . has a bit of the sun inside; you can't help liking her.

Field Hockey; Cheerleader 4; Track; G.A.A., Class Capt.; Girls' Club; Pep Club; Leaders' Club.

William S. McSween

57 Nowell Road

"Scott" . . . can be found fingering the ivory keys frequently . . . happiest when listening to music . . . calm and dependable, never shirks from a chore . . . anticipates trouble, avoids it.

British Travel Club.

William McSweeny III
14 Enmore Road

"Bill" . . . speaks when he has something to say . . . free-lance musician . . . new instruments hold special attention . . . radio station worker . . . "and it's just a box of rain or a ribbon for your hair."
Cross Country.

Mary Lynn Meehan
160 Howard Street

"Mame" . . . appreciate the outdoors: surfing an skiing hold special attrac tion . . . loves walking "th beach" . . . displays enthu siasm for any undertakin . . . "Hey, Muttley" . . "You are you and I am . . ."
Field Hockey; Girls' Club G.A.A.; Library Club; Pe Club; Ski Club.

Jack D. Merrill
34 Groveland Road

Out-going and frank . . . enjoys track and football . . . has a knack for car mechanics and works at Cutler Motors . . . spontaneity dominates . . . zany.
Track 1.

Judith E. Merrill
60 East Emerson Street

"Judy" . . . loves people and philosophizing . . . known to take things as they come . . . member of SHIELDS and Melrose Youth Coalition . . . tries for strikes in spare time!!
Drama Club; G.A.A.; Pal Club; IMPRINT; Girls' Club.

Ronald A. Miano
104 Whitman Avenue

"Rocky" . . . appreciates the little things . . . avid sportsman . . . gives and takes . . . jokes well . . . not easily perturbed . . . adapts well to any situation . . . English with Miss Ashley and C.A.P. with Mr. Brown.
Football; Baseball; Wrestling 1, 2.

Jane E. Miliotis
77 Glen Street

Always willing to help a friend . . . expressive—"It was horrible" . . . "and miles to go before I sleep" . . . the lovely layouts of IMPRINT . . . sensitive.
IMPRINT editor; Gymnastics; Honor Society; French Club; Glee Club; Pal Club; Freshman Girls' Chorus; Girls' Track; G.A.A.; Girls' Club; Leaders' Club.

Madaline M. Minichiello
150 Lynde Street

Philosophical . . . fascinated with scientific concepts . . "ideals are like stars; you will not succeed in touching them with your hands" . . . wide variety of interests and talents . . . fashionable wardrobe.

LOG; Honor Society; French Club; British Travel Club; Girls' Club.

Richard Mogavero
62 Hillside Ave.

"Moggy" . . . his keen sense of adventure will lead him down different roads than most . . . thinks highly of some great teachers at M.H.S. . . . interesting time-fillers include photography and drafting.

Rifle Team; IMPRINT.

Robert M. Mollins
190 Forest Street

"Bobby" . . . eyes that sparkle with mischief . . . reputation for good humor . . . English with Miss Ashley and last week of Junior year . . . enjoys waterskiing, hockey, baseball.

Hockey 1, 4; Freshman Football; Baseball 2.

Richard Mooney
18 South Avenue

"Moon" . . . a fearless little guy full of mischief . . . wields his wit like a sword.

John Moore
173 Porter Street

"Johnny" . . . zany and fantastic . . . love of life and people . . . "What! Me Worry?" . . . talented musician . . . "If dogs run free then why don't we, across the swamp of time."

Roy J. Moore
26 Crescent Ave.

Keen interest in automobile engines . . . car-racing, football, and tennis are unbeatable . . . optimistic outlook on life . . . related auto and basic drawing . . . too busy with auto shop to go to H.R. junior year.

Football; Tennis; Related Auto; Auto Shop.

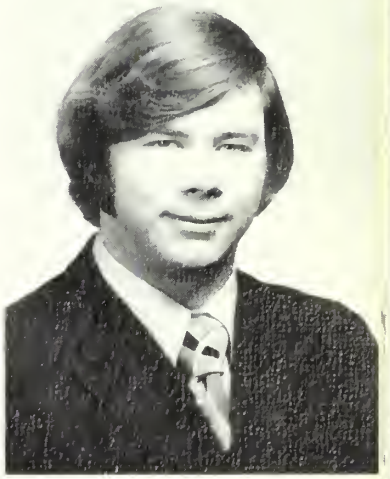

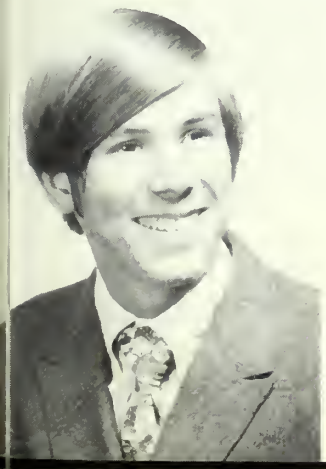

Alan J. Morash
191 Florence Street

"Big Al" . . . his fund of jest is infinite . . . the "Woody" . . . 747 in 310 . . . likes to eat and eat and eat . . . "Do you want to run this?"

Hockey; Spring Track; Cross Country, Co-Capt. 2, 3, 4; Football 1; Student Congress; Junior Prom Committee.

Carol A. Morello
40 Sylvan Street

Gifted with exceptional talent . . . sensitive . . . "Weeping may endure for a night, but joy will come with the morning." . . . interests range from art and sketching to hockey.

Girls' Club.

Janet E. Morley
36 Garland Street

In search of new experiences . . . hide'n seek in Dr. Scheufle's closet . . . Halloween '70 . . . a football and hockey enthusiast . . . a good natured, steadfast friend . . . "My name is not moon!"
Girls' Club; G.A.A.

John M. Morley
320 Upham Street

"Johnny" . . . sophistication is his style . . . DUENDE . . . a 735 house worker . . . "Put off until tomorrow what you could do today" . . . debating trips with Mr. Frank . . . spare time magician!
Debate; Biology Club; IMPRINT.

Richard F. Morris
279 First Street

"Kid" . . . appears to be quiet but enjoys his life to the utmost . . . fearless performer on the mats . . . summer of '71 . . . a twinkle and a smile . . . "Slothing" at the beach . . . unforgettable weekends at U. Mass.
Varsity Wrestling; Football 1, 2; Baseball 1, 3.

Joyce E. Mountain
32 Russell Street

Petite . . . always saves the day with a smile and those pretty eyes . . . remembers summer of '71, Halloween '70, and those weekends in Dracut . . . "Susan, do you care?"
G.A.A.; Girls' Club.

Helen E. Mrose
50 Russet Lane

Competitive and resourceful . . . well-rounded: musical, intelligent, athletic . . . enjoys swimming and skiing . . . "lively layouts" and Biology . . . a girl who's sure to succeed.
IMPRINT; Basketball 3; Gymnastics; Track; Honor Society; Spanish Club; Orchestra; G.A.A.; Leaders' Club.

Lynne C. Mudarri
156 East Emerson Street

A uniqueness openly expressed . . . a style all her own . . . thumbing on the Champs-Elysees with Warwick . . . "Don't you love it?" . . . memorable occasions in Rockport . . . rallying with Lou, Toes, and Asp.
LOG, Literary Editor; IMPRINT; Modern Dance; French Club; Pep Club; Girls' Club; Junior Prom Committee; G.A.A.

Gary A. Muise
45 Otis Street

"Tomorrow is the first day of the rest of your life" . . . quiet . . . ambition matched by his initiative . . . graduation looms large . . . football and hockey rate as top interests.
Football 1.

Michael Muldowney
247 Porter Street

"Mike" . . . a singing wit . . . "school is for sleeping" . . . Math with Mr. Grant? ! . . . smiles with a twinkle . . . feels no need to hurry . . . when incited, his face will momentarily flare . . . great concern for matters of importance.
Honor Society; IMPRINT.

Michael F. Murphy
8 Orient Place

"Mike" . . . quiet and micable . . . enjoys basketall and baseball . . . watchng the great teams at M.H.S. . . working in the woodhop . . . a Friendly worker.

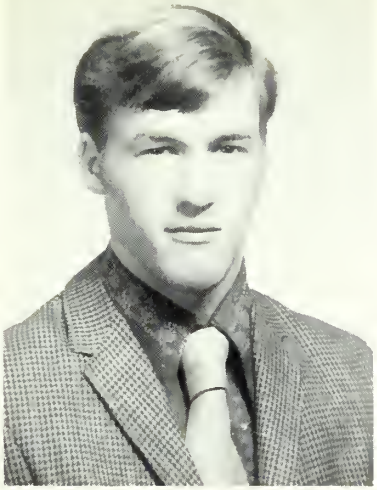

William F. Murphy
16 Cypress Park

"Bill" . . . tall enough to meet any situation . . . football fan . . . "I'll make it" . . . "Oh no!" . . . orderly at Melrose-Wakefield Hospital . . . "Can't wait to get out!"

Diane Murray
251 Beech Avenue

Happy-go-lucky . . . reliable and sincere . . . constant chatter which expresses inner joy . . . eyes that shine with mischief . . . chief interests lie outside of school.

Robert M. Nasson
20 East Emerson Street

"Nase" . . . Energetic and unpredictable . . . English with Mr. Poulos . . . spends leisure hours playing cards . . . "Why worry when you can laugh and forget it?" . . . graduation will be remembered.

Elaine M. Nazzaro
330 Swains Pond Avenue

Fashionable and fun-lovng . . . Psychology class . . summer of '71 . . . amping in the great outloors . . . working at New ngland Telephone Comany . . . sophisticated.
G.A.A.; Girls' Club.

Frances M. Nett
133 Bellevue Avenue

"Franny" . . . with her warm heart is a friend to all . . . avid fan at basketball, baseball, and field hockey games . . . "That's life!" . . . rosy cheeks indicate continuous activity.
G.A.A.; Leaders' Club; Glee Club; Ensemble.

Linda M. Nickerson
22 Spear Street

Keeps busy and talking . . . always a friendly and congenial attitude . . . "where were you C-block??" . . . Stoneham . . . industrious in many activities . . . hard to find a substitute for her!

Warren F. Nicklaus
14 Echo Street

"Nick" . . . friendly and quiet . . . bike-riding or listening to the blues . . . member of S.W.O.M.P. . . . remembers Modern History and Biology . . . "Really Fine."

Debate Club; Biology Club.

Janice E. Nikitin
57 Laurel Street

"Jan" . . . talented and talkative . . . an accomplished pianist . . . playing the organ at St. Mary's . . . enjoys bikeriding and sewing . . . "Be serious!" . . . school is best forgotten! . . . the "Fantastics" Freshman year.

Drama Club; French Club 1, 2.

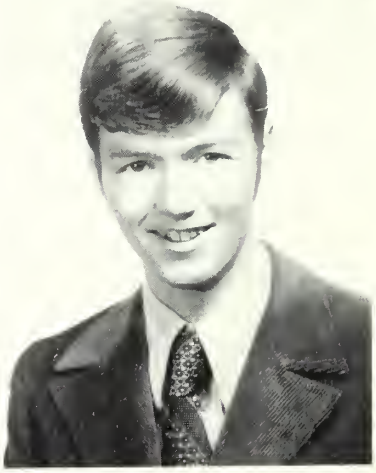

Alan R. Norton
156 Grove Street

"Al" . . . photographic prowess shown through his work for LOG . . . understanding, mature . . . a skillful architect . . . tennis, handball, and Spanish all come easily . . . a frown rarely clouds his expression.

Tennis 3, 4.

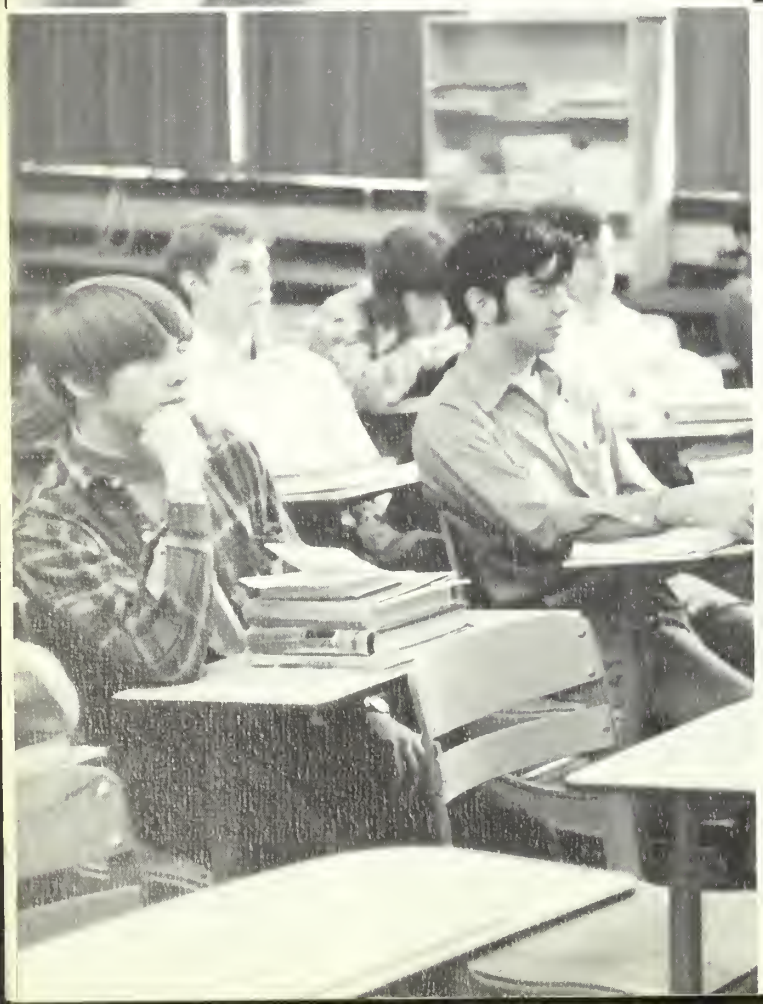

Colleen M. O'Brien
89 Warwick Road

Always ready to go! . . . great memories of summer of '68 and Halloween '70 . . . Biology with Doc. Fieldman . . . Basketball and hockey cover her sports interests.

Girls' Club; G.A.A.

Diane M. O'Brien
35 Laurel Street

A strong attraction to fun . . . very capable in athletics . . . hockey holds a special interest . . . basketball too . . . always a smile with a friendly word . . . memories with Frank.

Basketball Capt. J.V.; Leaders' Club; LOG; G.A.A.; Girls' Club.

Keith M. O'Brien
43 Sargent Street

Fills any conversation ith sparks of humor . . . ever in a hurry . . . co-ed ocker mate . . . "But I hose the road less traveled y, and that has made all he difference."

Cross Country; Hockey 1, Spring Track 1; Tennis 2; LOG.

Marguerite E. O'Brien
1067 Main Street

"Maggie" . . . infinite fund of humor . . . brightens any conversation . . . finds most of her interests outside of school . . . partying . . . a craving for fun and vacations from school . . . music zealot.

Sharon M. O'Brien
102 Altamont Avenue

Lovable and sentimental . . . an expert waterskier and snowskier . . . October 16, 1970 . . . counselling at Camp Bernie . . . enjoys *les classes de Français* . . . "What a roar!"

LOG; Student Council; Student Congress; Pep Club; Girls' Club; Girls' Track; Ski Club; French Club; G.A.A.; Leaders' Club; Economics Club.

William T. O'Connell
147 First Street

"Billy" . . . sports enthusiast, especially regarding hockey . . . contributes a worthwhile comment on almost any subject . . . flashy smile breaks like a wave . . . summer of '71 . . . says the right thing at the right time.

Wrestling 1, 2; Cross Country 1.

Paula F. Oesterle
81 Bancroft Road

Artistic, sophisticated . . . Phooey!" . . . unusual but ashionable attire . . . art ith Mr. Squatrito . . . appreciates the natural beauty f the beach . . . "Gee!" . . homeroom with Keith.

Junior Prom Committee; ep Club; LOG; G.A.A.; Girls' Club; Ski Club.

Edward L. O'Neil
19 Nowell Road

"Ed" . . . cheerfulness is an obvious characteristic . . . last day of school is a favorite . . . a keen interest in Biology . . . fun to be around . . . enjoyment found in sports: football, hockey, basketball, and golf.

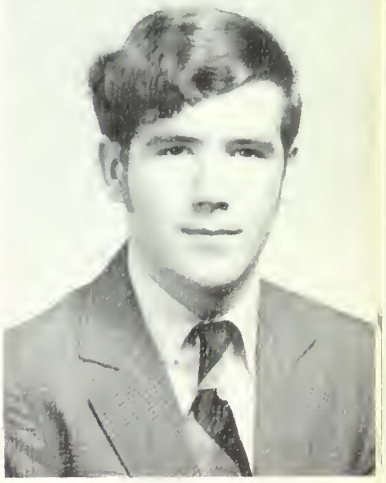

Thomas E. O'Neil
1023 Main Street

"O'Ney, the mobile dentist" . . . motorcycle racing and riding to everywhere . . . considers any friendship an important one . . . Mr. Morrison's Space and Aviation class . . . "Soup Man."

Robert J. O'Neill
53 Bay State Road

"Motor" . . . difficult to get to know but worth the effort . . . enjoys basketball, hockey, and playing cards . . . recalls Mr. Frank's class and math classes . . . "What a pain!"

Stephen Opacki
236 Upham Street

"O-Pack" . . . carefree and contemplatively happy . . . a frown never creases his brow . . . a craving for 12:00 dismissal and free afternoons . . . waterskiing, baseball, and football interest him . . . "All right!"

Janice H. Orender
48 Henry Avenue

Dependability is a virtue . . . her happiness is shared with everyone she knows . . . spare hours are spent drawing . . . playing basketball, tennis and volleyball . . . "You're a clown!"

Janet H. Osbourne
413 Lebanon Street

A smile as bright as a shiny new penny . . . from Woburn High during sophomore year . . . enjoys sewing, reading, and seeing movies . . . "Things I could have done, but didn't."

Steven J. Oxley
68 Cutter Street

"Steve" . . . a confident look . . . "What, are you kidding me?" . . . active in C.Y.O. . . . Takes life easy . . . classic driver . . . "always-forever" . . . a versatile voice.

Glee Club; Ensemble.

Joseph T. Paganucci
79 Granite Street

"Paga" . . . never a quiet moment when he's around . . . summers at Bar Harbor . . . first one out when the bell rings . . . English with Miss Ashley . . . "No brag, just fact!"

Soccer; Hockey.

Vinette M. Paolini
10 Brown Street

Enterprising . . . sympathetic . . . always involved in some project . . . enjoys being with people . . . "If a picture paints a thousand words" . . . Senior Prom '71.

Glee Club; Chess Club; Band; Junior Prom Committee.

Patricia A. Papamarcos
25 Cargill Street

"Patty" . . . Mysterious, dark eyes and long black hair . . . on the surface she appears to be silent, but . . . English with Mrs. Beardsley . . . riding around . . . "Who wants to remember?"

Girls' Club; G.A.A.

Lisa A. Parisi
22 Clinton Road

Carefree and easy-going . . . visiting Maryland . . . likes time to herself . . . horseback riding . . . Math with Mrs. Mahoney . . . independent . . . not easily ruffled.

Maureen Parro
86 Vinton Street

"Par" . . . a bundle of ure Irish charm . . . noughts expressed through er paintings and artwork . . cheering for Rindge ech . . . uncanny moods . . rusty red hair and eckles.

Student Congress; G.A.A.

Dana H. Parry
19 Boardman Avenue

A tendency to get involved with mechanical things yet also enjoys baseball and football . . . deeper thoughts than he lets be known . . . Humanities class . . . aviation enthusiast . . . "Great thoughts come from the heart."

Kathleene A. Pawlak
90 Goodyear Avenue

"Kathy" . . . beautiful yes . . . memories of rides nome with Gameia . . . Halloween '70 . . . a natural ki buff . . . recalls getting ce cubes!

G.A.A. 1, 2; Girls' Club 3; Basketball.

Pauline Pearson
10 Rowe Street

Explosive "Lucy" . . . riding around in the V.W. . . . hockey and football games . . . daffy? . . . English—Mrs. Beardsley; Modern History—Mr. Frank . . . "You'd better believe it!"

Stephen F. Pelligrino
92 East Foster Street

"Pell" . . . diligent and quiet . . . bowling, basketball and football . . . "take one day at a time for you never know what lies ahead for you in the future."

John J. Perna
21 Carlida Road

"Perra" . . . always buzzing around . . . has a good word for everyone . . . "What you see is what you get" . . . waterskiing, golf, and football bring enjoyment.

Hockey; Cross Country.

James R. Perrotti
38 Mount Hood Terrace

"Java" . . . true comedian . . . red Corvette in the town and at the beach . . . enjoys football and hockey . . . favorite class—study . . . "Dirkle."

Glenn J. Perry
178 Florence Street

Witty and easy going . . . he's a "Who" fanatic . . . contemplative but friendly . . . hockey and football bring enjoyment . . . active in C.Y.O. and C.C.D.

Honor Society; Band; Biology 2; Spring Track 2.

Diane Pesce
61 East Street

"Everything is beautiful!" . . . enthusiastic, sensitive . . . melodious singing voice . . . "Not what you get but what you give is that which proves your right to live!"

Glee Club; IMPRINT; French Club; Ensemble.

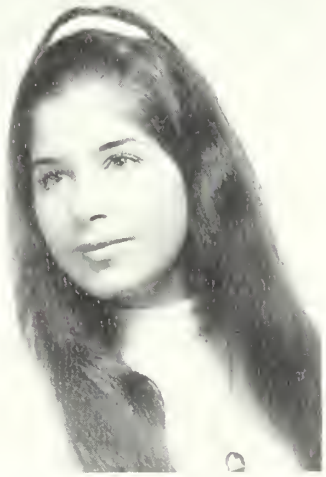

Donna M. Petto
31 First Street

Altruistic and thoughtful . . . joking comes easily . . . Friday the 13th and Labor Day weekend '71 . . . basketball, hockey watcher . . . "I can't find the time to tell you . . ."

Girls' Club; Pep Club; G.A.A.; Leaders' Club.

Kathryn M. Pierce
157 Beech Avenue

"Kathy" . . . perpetual chatter . . . happy and outgoing . . . busy with many activities . . . water sports enthusiast . . . spring of junior year . . . never stands on the sidelines—joins right in the action.

LOG; Student Council Class Representative 4; Student Congress 1, 2, 4; Honor Society; Girls' Club; Spanish Club, Treas. 3; G.A.A.; Pep Club; Junior Prom Committee; Ski Club; IMPRINT 3.

Pamala Pingree
51 Russet Lane

"Pam" . . . always well-dressed . . . enjoys long walks along the beach . . . playing tennis and being with Wayne . . . Mr. Krasnigor's class added enjoyment.

G.A.A.; Girls' Club; Leaders' Club; British Travel Club; Ski Club.

Marsha L. Pinto

52 Hesseltine Avenue

Petite in size but not in riendliness . . . tennis and ollerskating bring enjoyhent . . . loves to see new laces: Washington and alifornia in '71, England n '72.

Girls' Club; British Travel lub; G.A.A.; Spanish Club; ep Club.

Ann-Stewart Porcaro

57 Ellis Farm Lane

"Ann" . . . individualistic and frank . . . concert lover . . . 1970 with a good friend . . . the car accident . . . always time for music . . . prompt with a sarcastic wit . . . summer with the 69'ers . . . avid tennis fan.

Girls' Club; Pep Club; G.A.A.

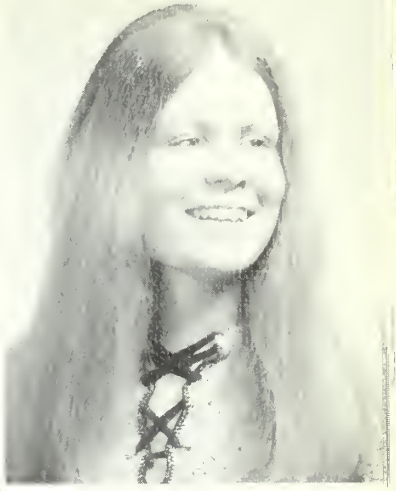

Elizabeth F. Pothier

22 Clarendon Street

"Betty". . . always wearing a smile . . . meeting the kids and talking to them after class and after school . . . Bookkeeping with Miss Carrabis . . . summer of '69 and '71.

G.A.A.; Drama 2; Girls' Club 4.

Marybeth Powers

90 Larchmont Road

"Mur" . . . fun to be with . . . things are usually better than she is willing to admit . . . not timid in expressing her own opinion . . . thirst, for adventure, that is!

Modern dance, Secy.; Pep Club, Vice Pres.; Track; G.A.A.; Girls' Club; Softball.

Marian Prendergast

180 Florence Street

"Mar" . . . laughter is er specialty . . . summer f '71 in Bristol, N.H. . . . iology with Doc. Feldman . . can work her way out f any rut . . . March 6, 971.

G.A.A.; Girls' Club; Leadrs' Club.

Paulette T. Puleo

18 Baxter Street

Unique manner . . . moodiness coupled with love of laughter makes up her vibrant personality . . . good times in Bristol, N.H., with friends . . . Biology with Doc. Fieldman . . . Tri-Hi-Y.

G.A.A.; Leaders' Club; Girls' Club.

June A. Puorro

318 East Foster Street

Enables others to feel at ease . . . a happy and ready helper . . . "There is no achievement like that of happiness" . . . special times in summer of '71 . . . "Sure!" . . . an ardent football and hockey fan . . . "Susie's Letter."

Girls' Club; G.A.A.

Dace D. Pupols

101 Sanford Street

Expressive green eyes . . . "The most essential thing for happiness is the gift of friendship" . . . Latvian folk dancing holds special attraction . . . memorable occasions in Germany, summer '71.

LOG; Leaders' Club; J.V. Girls' Basketball, Co-Capt.; Girls' Club; G.A.A.; Student Congress.

John C. Pustell
163 Upham Street

Musically oriented . . . steady and conscientious . . . happiest when out of school . . . enjoyment found at the Coffeehouse . . . a skillful trumpeter and skiier . . . "School is for sleeping!" . . . Physics with "Big Al."
Band; Drama Club.

Stephen E. Pustell
163 Upham Street

Understanding . . . articulate . . . all for change when change is needed . . . involved in community groups and movement . . . interests soar from people to flying! . . . "Enjoy!"
IMPRINT; Rifle Club; Glee Club.

Donna M. Quigley
62 Maple Street

Cute and lively . . . "Quig" . . . always on the move . . . October 24, 1969 . . . weekends in Marshfield . . . cheerleader for Rindge Tech . . . loves hockey, football, and tennis . . . "Boog's."
G.A.A.; Girls' Club; Girls' Track; Junior Prom Committee; Pep Club.

Debra G. Racca
64 Lindin Road

"Debi" . . . Fun-lovin . . . enjoys skiing, singin . . . remembers good time in History with Mr. Grahar . . . "Really?" . . . "Wha you see is what you get! . . . Tri-Hi-Y.
Glee Club; G.A.A.; Girls Club.

Robert A. Reich
12 Frances Street

A sharp dresser and a real motorcycle "Freak" . . . football, skiing, flying, and karate all come easy . . . German and math with Mr. Ganley are his favorites . . . "Check."
Pal Club; Football I.

Janet E. Restuccia
48 Pleasant Street

"J.J." . . . knows how to utilize her time: school, work, sports, knitting . . . wishes to remember the crowded cafeteria and corridors . . . always cheerful and kind . . . "You're going to get it!" . . . a willingness to assist.

Emily J. Reynolds
20 Virginia Avenue

"After all, I've tried for three years; seems like thirty." . . . individualistic and original . . . making tapes . . . creature of "buen chistes" . . . "What! Me Worry?"
Spanish Club; IMPRINT; Debate Club; Drama Club; French Club; G.A.A.; Junior Prom Committee.

Katherine M. Rich
42 Hurd Street

"Kathi" . . . appears to be quiet but has something to say about everything . . . Chemistry with Doc Scheuffle . . . an avid skier . . . "I don't care."
Girls' Club; G.A.A.

Sharon J. Richards
25 Coolidge Road

'lacid but friendly . . . remembers summer of '71 and all her friends . . . loves to ski and play her guitar . . member of LRY youth group . . . enjoys psychology class.
G.A.A.; Drama Club; Pal Club.

William P. Riley
22 Brookledge Road

"Bill" . . . active and dedicated both in and out of school . . . always ready and willing for fun or work —not easily discouraged or slowed down . . . considerate and generous . . . loves people and life . . . "Damn it, that's it!"

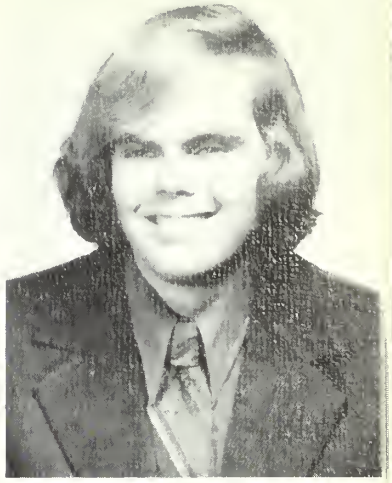

Lorraine J. Rizzuto
316 Washington Street

"Funny Girl" . . . sunny and blissful . . . the epitome of vitality . . . finds happiness in developing her aesthetic sense . . . "A friend in need is a friend indeed." . . . always ready with consoling advice.
Glee Club; IMPRINT; Drama Club; Girls' Club; G.A.A.

Susan M. Robertson
15 Penny Hill Road

Quiet but enjoyable . . . "You are you and I am I and if by chance we find each other; it's beautiful!" . . . February 17, 1970 . . . C.Y.O. delegate.
Girls' Club; G.A.A.; Pep Club.

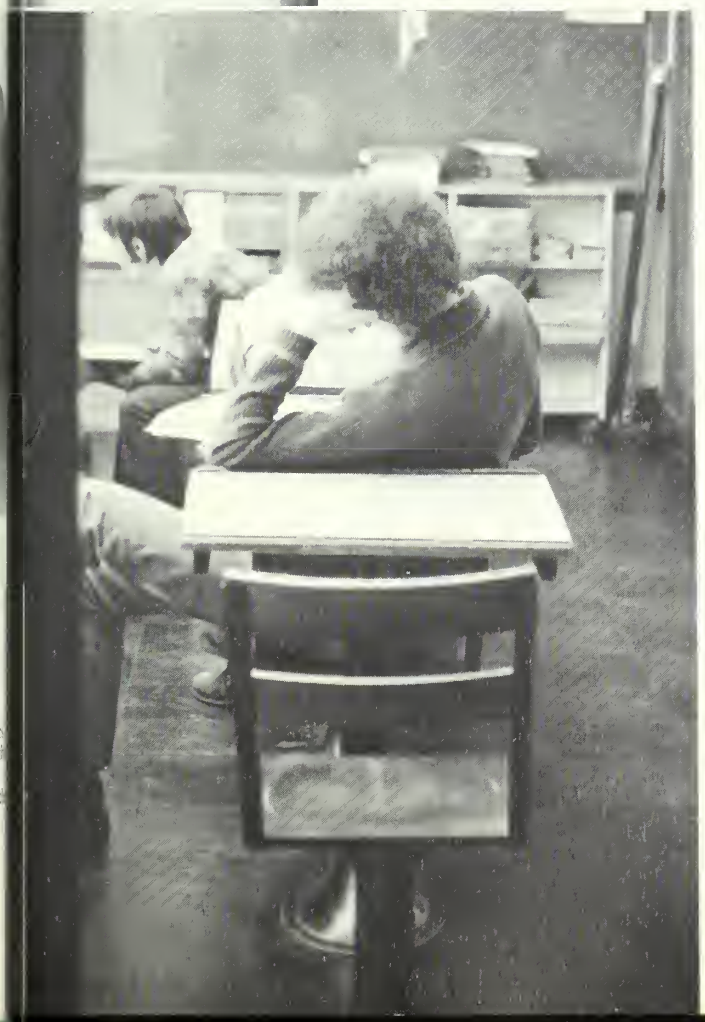

Debbie Robichaud
40 Mount Vernon Street

"Debbie" . . . reserved, dependable . . . a true friend . . . will never forget "the goal" in 1969 . . . loves cooking and eating . . . Rainbow . . . Math with Mr. Grant.
Honor Society; Field Hockey; Basketball; French Club; Biology Club; Student Congress; G.A.A.

Donna L. Robinson
158 Perkins Street

"Pain is a sign of changes, not endings" . . . helpful and sympathetic in times of trouble . . . will remember summer of '71 . . . tennis, bike-riding, the beach bring enjoyment . . . "live for today."
Pal Club; Spanish Club; LOG; Pep Club; Girls' Club; G.A.A.

Kevin Robinson
124 Linwood Avenue

"Kev" . . . venturesome . . . a joke is given and taken with good grace . . . hockey enthusiast . . . handy with the tools of an auto mechanic.

Thomas P. Robinson
15 Dell Avenue

"Tom" . . . aggressive and confident in his mannerisms . . . transferred to M.H.S. in 1969 from Stoneham High . . . Mrs. Cruger's English class . . . "I can dress you up, but I can't take you anywhere!"

At Stoneham High: Volleyball; Wrestling.

Candace Rogers
85 East Street

"Candy" . . . unmistakable laugh . . . always talking . . . capricious moods . . . "Elsie" good times . . . Camp Nokomis . . . cheering with the '71 and '72 squads . . . "My feelings can be hurt."

Leaders' Club; LOG; Cheerleader; Tennis; G.A.A.; British Travel Club; Girls' Club; Girls' Basketball 2; IMPRINT; Drama Club; French Club.

Cheryl L. Rogers
738 Franklin Street

"Have faith in my generation, for America depends on us" . . . horseback riding . . . a pet rat . . . a good friend to have . . . high school ends one way of life and begins another.

At Fort Knox High, Kentucky; Student Council; Varsity Cheerleader; Pep Club.

Pamela A. Rogers
229 Tremant Street

"Pam" . . . ecology-minded . . . remembers hitting the "A" field with the gang . . . pandemonium between classes . . . ardent Bruins' fan . . . "If your friends are there, then everything's alright."

Leaders' Club; Girls' Club; Girls' Track; Basketball; Band; G.A.A.

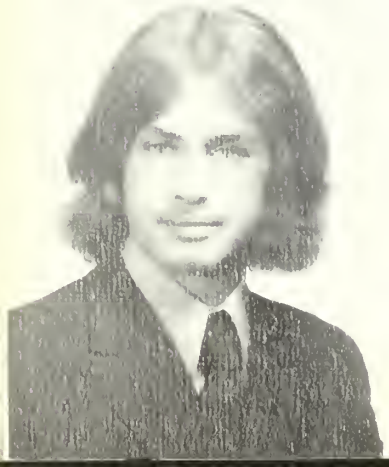

John N. Rosa
24 Ashland Place

"Jon," tolerant and respectful of others, asking only the same in return . . . camping with intimate friends . . . remembers April 30th . . . that "close call" . . . sensitive and emotional.

Jill L. Rosseland
14 Orient Avenue

An optimism and con-
ntment which can survive
en the worst days . . .
ring of junior year . . .
ways on the go . . . loves
iing and bike riding . . .
rsatile . . . "That's neat."
LOG, Profile Editor; Pep
ub, Treas.; G.A.A.; Girls'
ub; IMPRINT 2, 3; Ski
ub 4; Junior Prom Com-
ttee; Drama Club 1, 2;
itish Travel Club; Honor
ciety 3, 4.

Nancy J. Roth
30 Vine Street

"Nan" . . . inclined toward deep thoughts . . . talented individualism . . . "I've seen a lot of what the world can do" . . . relaxing reading sessions on the Baptist Church lawn . . . "Wicked!"

Drama Club 3, 4; Biology Club 2, 3, 4; Track 2, 3, 4; IMPRINT 2, 3; Leaders' Club; G.A.A.; Pep Club.

Ernest R. Rotondi
192 Laurel Street

"Killer" . . . easy to get along with . . . speaks seldom but humorously . . . makes that puck fly . . . fretting is a foreign factor . . . partying . . . chemistry with Doc . . . "Admit it."

Hockey.

Robert A. Rotondi
188 Laurel Street

"Bobby" . . . easy-going . . . never neglects an opportunity for a party . . . enjoyed Chemistry with "Doc" . . . "Rudeness is a sauce to his good wit."

Hockey; Football 1, 2; Junior Prom Committee.

Paul E. Russell
12 Dell Avenue

"Russ" . . . speaks when
e has something to say . . .
emembers comfortable study
eriods in his car . . . most
ttention payed to working
n the Thunderbird . . . en-
ys baseball and bowling.

Margaret T. Ryan
1 Franklin Terrace

"Peggy" . . . maintains an even disposition at all times . . . hockey and football hold her sports' interest . . . "The world would be happier if men had the same capacity to be silent that they have to speak."

Girls' Club.

John F. Sablock
35 Ferdinand Street

"Sab" . . . comical comments nonchalantly and unexpectedly spoken . . . those labs in F. Troop . . . can be found making additions to and customizing his car . . . "What can you do?"

Winter Track 4; Spring Track 4.

Kathleen M. Sampson
66 East Wyoming Avenue

"Sam" . . . forever giggling . . . watches the Bruins, Pie McKenzie in particular . . . "Ruff!" . . . April 3, 1971, with friend at 2 a.m. . . . "more than yesterday; less than tomorrow."

G.A.A.; Girls' Club;

Donna M. Santilli
55 Sargent Street

"Nora" . . . always talking and laughing . . . Lighthouse Inn . . . all those roars with Anne Sharon, and Rosemary . . . enjoys all sports . . . English with Mrs. Prescott . . . "Yea . . . hi!"

Girls' Track; Field Hockey; Girls' Club; G.A.A.; Spanish Club; IMPRINT; Pep Club; Junior Prom Committee.

Robert D. Sarni
75 Altamont Avenue

"Bob" . . . scuba-diving, sailing, horseback riding, and tennis—excellent ways of appreciating the outdoors . . . music, piano and composition . . . always willing to go out of his way for others.

Wrestling.

Ronald C. Sarni
84 Woodcrest Drive

"Ronnie" . . . a communion of moods from serious to silly . . . faces the world with concern . . . thoughtful, realizes the value of personal freedom . . . Stoney Lake . . . always ready to see new places . . . hiking is his specialty.

Sandra J. Sarni
118 Woodcrest Drive

"Sarn" . . . bubbly, sunn and smiling . . . summe at the Cape . . . winters c the slopes . . . scorekeep for Boys' Track . . . ar sport, all sports . . . sprin of Jr. year . . . a friend t all.

Pep Club, Pres.; LOC Junior Prom Committe Girls' Club; Student Cor gress; Ski Club; G.A.A Spanish Club; Girls' Trac

James Savarino
2 Greenleaf Place

"Jim" . . . uninhibited . . . outgoing and carefree mind, all the time . . . enjoys hunting, fishing, and surfing . . . fond memories of the Labor Day weekend of "71" . . . "Six grand shifts."

Gloria J. Sawyer
17 Avon Street

Enthusiastic and personable . . . hates to miss football or hockey games . . . the cheerful cashier at Wellwood's . . . never a dull moment for this sweet girl . . . journeyed to Washington Junior year.

Girls' Club; G.A.A.; D.E.C.A; Junior Prom Committee.

Gary Scarborough
23 Chester Street

"Pete" . . . considerate . . . music, folk and rock . . . "If ever two were one, then surely we." . . . A volunteer for ecology—remembers a nice try to clean up Ell Pond.

Biology Club.

Denise M. Scarpa
215 East Woodcrest Drive

"Denise" . . . soft-spoken and sincere . . . walking in the woods . . . long rides in the country . . . such challenging sports as waterskiing and horseback riding . . . "Because you are afraid to love, I am alone."

G.A.A.; Pal Club; Girls' Club; Girls' Track.

Linnea D. Schroeder
108 Youle Street

Satisfaction found in solitude . . . theatrical and musical interests . . . "humph" . . . ice cream feast at Baskin-Robbins . . . a sophistication that leaves others impressed.

At Lewiston High School, Maine: Student Council 1, 2; Drama Club 2, 3, 4; Political Science Forum 2, 3; *Collage*, Editor; French Club; Science Club.

At M.H.S.: Drama Club.

Carol J. Schulz
39 Lincoln Street

Warm, considerate, and reliable . . . always has an interest in what's going on —especially wrestling . . . abounding in generosity . . . motorcycling around . . . athletically inclined . . . always time for track and football.

Track; Basketball; Girls' Club; G.A.A.

Mary A. Scott
20 Clifton Park

"Scottie" . . . unique, eative, and happy . . . the P. with Kel . . . D.B.'s rties . . . cheering—RAH . . reserves most untapped ergy for the slopes . . . roud)? possessor of the eird gene! . . . tennis and iling too!

LOG; Cheerleading; Field ockey; Gymnastics; Junior om Committee; Girls' rack; G.A.A.; Leaders' lub; Student Congress; irls' Club.

James H. Shainker
79 Damon Avenue

"Shylock" . . . witty and clever . . . Uncle Dave's Chemistry Class . . . "The people of Israel live" . . . involves himself in numerous community activities . . . steady and conscientious . . .

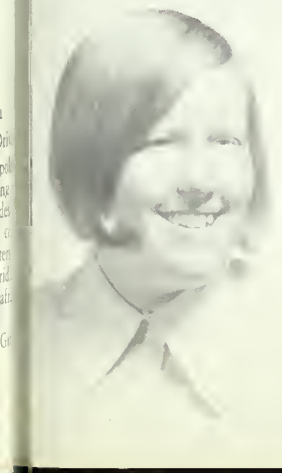

Kathleen M. Shanley
29 Laurel Street

"Kathy . . . sweet, unselfish, and sincere . . . pleasures in Red Sox games and tennis . . . Mrs. Beardsley's English class . . . French expertise . . . "Within you there is a stillness and sanctuary to which you can retreat at any time and be yourself."

LOG, Business Editor; French Club; Pal Club; Honor Society; Girls' Club.

Lawrence T. Shaw
226 Beech Avenue

"Larry" . . . imaginative and creative, especially when working with films . . . enjoys drama, designing, and communicative arts . . . gets things done right the first time!

Drama; IMPRINT editor; S.F.A.B.; Orchestra; Band.

Leslie A. Shaw

334 East Foster Street

Considerate, never seen angry . . . riding around in her V.W. with friends . . . April 10, 1971 . . . "Grumpy" and summer of '70 in N.H. . . . "Borky, you Bork Chops!"

G.A.A.; Girls' Club; LOG; British Travel Club.

Judith M. Shea

52 Stratford Road

"Jude" . . . sparkling eyes . . . an avid sports fan . . . partying . . . being with friends . . . manages a smile no matter what the outlook . . . "Dew Drops in the Night."

Girls' Club; Pep Club; Junior Prom Committee; Leaders' Club; G.A.A.

Richard W. Shepherd

418 Lebanon Street

"Shep" . . . reserved and sophisticated, but can respond with eagerness . . . likes outdoors, salt water . . . York Beach . . . agreeable to others . . . hardworking . . . "Right!"

Daniel J. Sheridan

81 Greenwood Avenue

"Danny" . . . big blue eyes and curly blonde hair . . . quite a teaser . . . sparks any basketball court . . . recalls the weekend in Rockport and the "Cuda" on Forest Street . . .

Football 1; Basketball; Baseball 1.

Claire A. Sherman

21 Adams Street

A petite bundle of pep . . . loves hitting the slopes . . . Waterville Valley, April vacation . . . "I like it a lot!" . . . Hampton Beach, 1970 . . . "Different strokes for different folks."

G.A.A.; Girls' Club; Pep Club.

Caren Shiner

61 Baxter Street

"Caren" . . . "The honest heart accepts people and things for what they are." . . . 5:30 a.m. each morning . . . an avid seamstress . . . "ohh" . . . cafeteria studies . . . keen interest in horseback riding and swimming.

G.A.A.; Girls' Club.

Anthony T. Sica
10 Groveland Road

"Tony" . . . admits to nstant "carefreeness," noth- g wrong with that . . . appiest when playing the rums or waterskiing . . . e Drop-In Center at St. lary's . . . "Don't let it appen again."

Domenic Sicari
86 Sanford Street

"Dom" . . . a true "paisan" . . . determined and hardworking . . . his physique lends itself to football . . . noticeably affable: he oftentimes falls victim to the witty barbs of "Eggbert."

Arthur D. Smith
67 Arlington Road

"Archo" . . . a successful bluffer . . . witty . . . such challenging sports as skiing and surfing . . . science is a favorite . . . active in the community . . . "Don't get any on you!"

Football; Cross Country; Chess Club; British Travel Club.

Donald C. Smith
33 Adams Street

"Smitty" . . . the sunshine of music is usually about him . . . finds his sports' pleasure in football . . . memorable History class with Mr. DeTeso . . . a veteran worker at Giant Value . . . Rotary Club.

Ellen J. Smith
310 Vinton Street

"Elle" . . . combination intelligence, considera- on, and athletic ability . . . orseback riding, skiing, and eld hockey mark her ways . . June 24, 1971 . . . 4 m. in Chicago.

Field Hockey; LOG; .A.A.; Pal Club 4; Girls' asketball 1; Leaders' Club; panish Club; French Club; irls' Club.

Pamela L. Smith
10 Whitman Avenue

"Smitty" . . . unselfish and sincere . . . a keen interest in hockey . . . Halloween '69 . . . "I really shouldn't but I will" . . . "you don't know what you've got 'til it's gone."

Honor Society; Leaders' Club; Pep Club; Junior Prom Committee; Girls' Club; G.A.A.

Patricia A. Smith
58 Slayton Road

"Patty" . . . carefree and fun to be around . . . the good times . . . "the mill" with friends . . . Tri-Hi-Y . . . enjoys watching hockey and football . . . "Keep 'Em."

Karen M. Smolens
10 Ravine Road

Appears to be quiet but enjoys her life to the utmost . . . finds time for others . . . "To thine own self be true" . . . easy to talk to . . . enjoys crocheting and reading . . . "Sorry I missed it. It must have been great."

British Travel Club; LOG; Glee Club; Ensemble; Girls' Club; Drama Club 1, 2; G.A.A. 1, 2.

Robert A. Snow
6 Ireson Court

"Bobby" . . . a prompt arrival would be expected . . . the more sleep, the better life will be . . . a happy and friendly soul . . . woodworking and skiing are just two of his pastimes . . . "Can't handle it."

Elizabeth A. Soccorso
69 Morgan Street

"Liz" . . . enthusiastic . . . P.G. Parties . . . when she laughs, her face lights up—everyone laughs with her . . . cheerleading and Arlington Field Hockey, 1970 . . . WKB3.

Cheerleader 3, 4; Field Hockey; Student Council; LOG, Advertising Editor; Junior Prom Chairman; Leaders' Club; G.A.A.; Girls' Club.

Judith A. Spadafora
38 Beaumont Street

"Judy" . . . always laughing . . . amiable . . . enjoys horseback riding and swimming . . . Junior English with Mrs. Beardsley . . . a hockey and football fan . . . "alright!"

G.A.A.; Girls' Club 3.

Brian Spencer
45 Harold Street

"Spinny" . . . cruising in an impressive set of wheels . . . a cross country road runner . . . enthusiastic hockey fan . . . takes it as it comes.

Hockey 1, 2; Cross Country 3, 4.

Marie C. Spinale
7 Union Street

"Marie" . . . all the way from San Francisco to Melrose in 8th grade . . . fun to be around . . . flowing black hair . . . hockey and football fan . . . sewing fills extra hours . . . summer of '71.

Drama Club; Band; G.A.A.

Mary K. Stack
138 Lynde Street

"Mary Kay" . . . a friendly smile for everyone . . . a sincerity equalled only by her sense of humor . . . always fun to be with . . . "One is happy when one can enjoy what one has."

Girls' Club; G.A.A.; Pep Club; Biology Club.

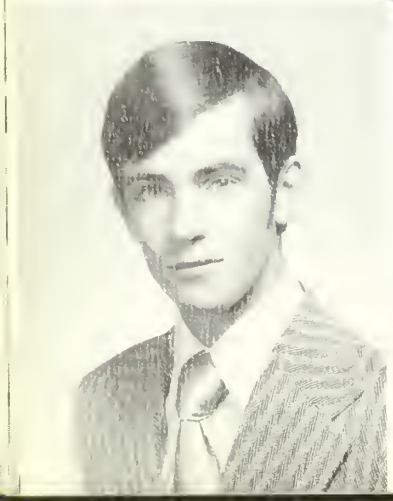

Anthony T. Staffier
68 Melrose Street

"Art is the desire of man to express himself" . . . a great booter . . . quiet, contemplative . . . had the best times in Art classes . . . painting is his specialty.

Varsity Soccer 2, 3, 4.

Brian J. Stanley
51 Poplar Street

"Stan" . . . easy-going . . . a car-lover, likes working on the Buick and auto shop with Mr. Rizzo . . . good times during junior year . . . "What can I say?"

Barbara J. Stanton
371 Swains Pond Avenue

"Barb" . . . never a dull moment with her around . . . a great friend to all . . enjoys field hockey and skiing . . . has special memories of summer of '71, Great Island . . . "Oh! Bad!" Field Hockey; Girls' Track; G.A.A.; Treasurer; Junior Prom Committee; Girls' Club; Pep Club; IMPRINT; Ski Club.

Joseph M. Stanton
93 Beech Street

"Bobo" . . . good-natured with a little spice of temper . . . modest . . . December 28, 1970 . . . "If you want it, reach and take it" . . . "You'd be crazy" . . . hitting the beach.
Basketball.

Priscilla M. Stanton
12 Radcliff Road

"Cilla" . . . an optimist, always ready to laugh . . . H.R. in 415 . . . "Be the best of whatever you are" . . . an affinity for doodling or riding around with a friend . . . Art enthusiast.
Biology Club; Pep Club; Girls' Club; G.A.A.

Steven F. Stella
79 Sargent Street

"Stell" . . . remembers his trip across country to California . . . active member of Explorers' Club . . . English with Mrs. Surtz was stimulating.
Football 1.

Michael R. Stiles
54 East Foster Street

"Mike" . . . a capable toolman and gifted mechanic . . . happiest when riding or working on his motorcycle . . . remembers Mr. Cooper's English class . . . "Hey, how's it goin'?"

John J. Stoy
11 Warwick Road

"Jack" . . . sleeping, music, and math are among his favorites . . . sporting interests include football and hockey . . . "Forget it!" . . . double sessions are unforgettable . . . college and retirement ahead.

Robert L. Strain
104 Cedar Park

"Bob" . . . friendly, always prepared for a laugh . . . working at Cerretani's . . . teaching Sunday School . . . a fan of hockey, tennis, and free time . . . History with Mr. Hodgkins.

Tennis.

Sally A. Stretton
117 Bay State Road

Big brown eyes . . . "If you wish to be loved, love" . . . Mr. Humphrey's General Business class—freshman year . . . memories of the Junior Prom . . . a worker at the hospital.

Girls' Club; G.A.A.; Pep Club 2, 3; IMPRINT 2.

Cathy M. Sullivan
29 Auburn Street

"Sill" will do anything for a "roar" . . . soft dreamy eyes . . . History with Mr. Hanlon . . . graceful dancer . . . the unforgettable summer of '71 at N.H. . . . "What a roar!"

Modern Dance Club; Pep Club; Girls' Club; G.A.A.; IMPRINT; Track; Basketball; Senior Prom Committee.

Daniel P. Sullivan
298 Vinton Street

"Sully" . . . smiles even when things look bad . . . such challenging sports as scuba diving and mountain climbing . . . camping and wrestling also hold interest . . . "and I don't mind telling you so!"

Wrestling; Football; Track 1.

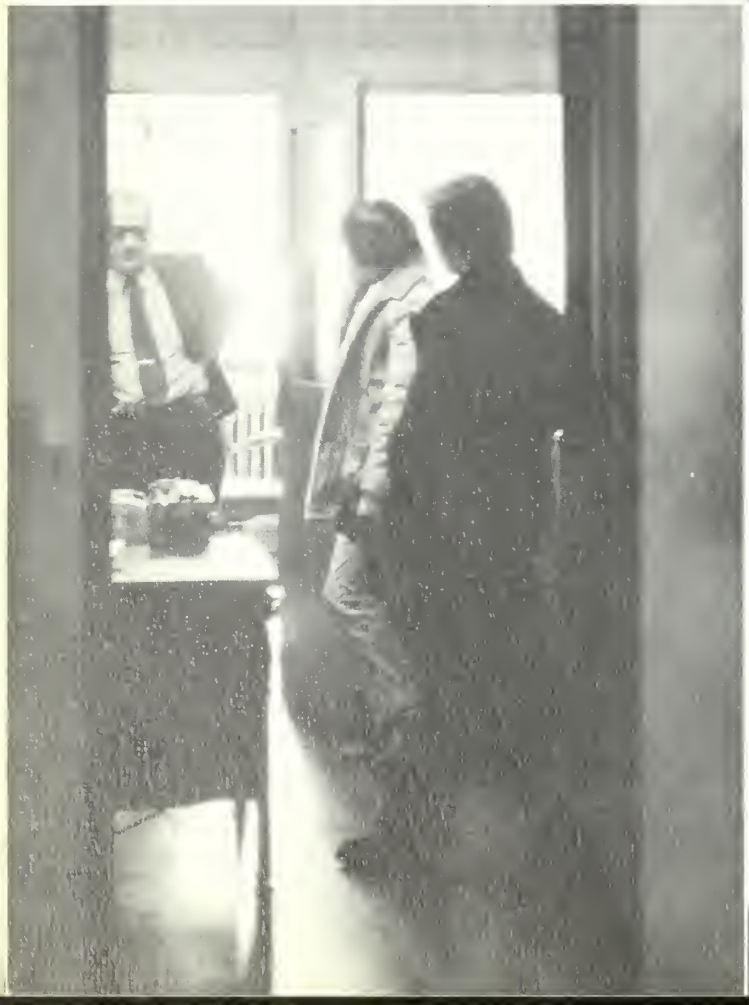

Gail M. Sullivan
31 Geneva Road

"Sully" . . . ever-smiling . . . a real friend . . . can always argue a point . . . has strength to fight for convictions . . . "bombing around" with friends . . . "the tree" . . . athletic interests include football and basketball . . . "hopefully . . ."

British Travel Club; G.A.A.; Girls' Club.

William F. Sullivan
31 Crest Avenue

High spirited "Sully" . . . works at Cerretani's . . . loves music, hockey, and camping around the Cape . . . psychology class . . . "I don't know, where do you want to go?"

Football 1.

Patricia C. Sweeney
4 Country Club Road

"Patti" . . . huge, sparkling eyes . . . speaks softly and laughs delicately . . . May 27, 1970, and the summer of '71 . . . playing tennis . . . "Yeah? What?"
Girls' Club; G.A.A.

Susan K. Swim
6 Nelson Road

"Sue" . . . excitement follows her . . . water and snow skiing . . . N.H. . . . golf . . . Europe and chasing woodchucks . . . twinkling brown eyes, shining with mischief . . . intent upon having a good time.
Leaders' Club; Pep Club; Girls' Club; G.A.A.

Kenneth M. Thompson
167 Lebanon Street

"Kenny" . . . friendly, well-liked . . . adapts well to any situation . . . auto shop . . . is as much a fan of football and hockey as he is of drag-racing.

David P. Tolman
70 East Wyoming Avenue

"Tilly" - "Tollhouse"- "Mouse" . . . born to laugh and have fun . . . at ease and content with the world . . . a bit of aggressiveness . . . weekends provide most good times . . . Art and Distributive Education are favorites . . . skipping activities.

Madeline C. Toomey
12 Emerson Place

"Maggie" . . . "wind is to fire as absence is to love; it extinguishes the small and kindles the great." . . . can be found in the middle of any excitement . . . cheering for Rindge Tech . . . July 10, 1968 . . . "Dig it!"

Marie T. Tosi
110 Maple Street

"Terry" . . greets everyone with a stream of words . . . faithful football fan . . . two favorite memories —the Junior Prom and "The Route" . . . General Business with Mr. Humphreys . . . "Making Mush."
Girls' Club 3, 4; Girls' Track 2, 3.

Melissa D. Townsend
191 Perkins Street

"Towny" . . . a disciple of fun and mischief . . . not afraid to try anything once . . . Junior Proms of '70 and '71 . . . great times in Maine . . . New Year's Eve . . . "Rumor has it . . ."
Junior Prom Committee; Girls' Club; Pep Club; G.A.A.

William F. Tracy
136 Pearl Street

"Tracy" . . . witty, conservative . . . "Live in the past it's cheaper" . . . Frog fights in Biology . . . favorite sport is basketball . . . works at Gallahues Market.

Gordon F. Trainor
462 East Foster Street

"Gordie" . . . always brewing some sort of mischief . . . an easily excitable sports spectator . . . the Watertown incident . . . no cares, no fears . . . a good time should never be neglected.

Junior Prom Committee; Pep Club.

Marian A. Trainor
159 Florence Street

"Feather rain; dreaming field over forest; who could be softer? No one . . ." Good sense of humor . . . Senior Prom, 1971 . . . Listening to music . . . Football games . . . "Oh Brother!"

Pep Club; Honor Society; Girls' Club; G.A.A.

Leonard A. Tremblay
15 Rockwood Street

"Len" . . . always on the go . . . playing the guitar and any type of sports as often as possible . . . appreciates the high morale of some in M.H.S. . . . "7 a.m.—are you kidding me?"

Rifle; Weightlifting; Honor Society.

Alyson L. Tricco
117 Laurel Street

"Nothing's worth the wear of winning except laughter and love of friends" . . . enthusiasm and versatility are priceless characteristics . . . skillful at tennis.

British Travel Club; French Club; Leaders' Club; Girls' Club; G.A.A.; IMPRINT; Drama Club; Basketball, Co-Capt.; Tennis 3, 4; Ski Club; Student Congress.

Roseann Tully
110 Ellis Farm Lane

"Ambition and love are the wings to great deeds" . . . has what it takes to get ahead . . . intelligent, sensitive . . . five best friends and three favorite debaters . . . love for tennis.

IMPRINT, Managing Ed. 4; Debate, Secy. 3; French Club, pres. 4.

Susan A. Tura
109 Conant Road

"Sue" . . . adventurous and friendly . . . good times with friends and the "Route" . . . Miss Ashley's English Class . . . Mrs. Mahoney—sophomore and junior years . . . "June's letter."

G.A.A.; Girls' Club; Pep Club.

Richard J. Turner
97 Cleveland Street

"Rick" . . . honest and sensitive . . . a bit of wit . . . being with friends means much . . . finds pleasure in skiing, hockey, and fishing . . . active in C.Y.O. . . . "Have I got a joke for you!"

Pal Club.

Kathleen A. Turner
238 West Emerson Street

"K.T." . . . sunny smile . . . U. Mass. on weekends . . . Senior Prom and Summer of '71 . . . warm personality . . . always sporting a happy and unworried countenance . . . "Rumor has it."

G.A.A.; Girls' Club 3, 4; IMPRINT 3; Junior Prom Committee; Pep Club; Track 3.

Donna M. Turpin
51 Adams Street

"Donna" . . . a frown ever creases her brow . . . unpredictable . . . thrives on excitement . . . a special interest in hockey . . . "We gotta get out of this place" . . . Servomation and cafe studies.

G.A.A.; Girls' Track.

Deborah L. Ulrich
132 Whitman Avenue

"Debbie" . . . provocative . . . a potato chip connoisseur . . . likes drawing and gymnastics . . . Art with Mr. Squatrito . . . "Remember the summer that almost never was" . . . "That's poopy!"

Paul M. Vasapoli
56 Nowell Road

Good-natured . . . appears unruffled throughout any situation . . . getting late slips from Mr. DeTeso . . . avid golfer . . . Hampton Beach . . . "True wit is natural advantage."

Cross Country; Student Congress; Winter Track.

Nancy A. Vekens
48 Albion Street

"Nance" . . . enthusiasm and intelligence are priceless characteristics . . . an ever-present air of friendliness . . . happiest when painting or sketching . . . also loves going to football games . . . "Sure thing!"

LOG; Honor Society; IMPRINT; Girls' Club; French Club; G.A.A.

Lorraine Venezia
9 Crest Avenue

"Ria" . . . unpredictable . . . an inexhaustible talker . . . trips to Minnesota and Montreal were happy experiences . . . junior year and summer of '71 . . . sewing, reading, writing fill extra hours.

Girls' Club; Pal Club; G.A.A.; Pep Club.

Anne M. Ventola
44 Larchmont Road

Loquacious and unassuming . . . has a flair for fashion . . . usually has a busy phone . . . cheerleader for Rindge Tech . . . hockey holds her sports' interest . . . finds pleasure in Rod Stewart's music.

G.A.A.

Francis E. Ventola

142 East Foster Street

"Frank" . . . friends are plenteous to this amiable person . . . English class junior year . . . easily adapted to M.H.S. after coming from North Reading H.S., and readily welcomed . . . "Deuces."

Hockey; Football 1, 2; Track 1.

John A. Ventresca

110 Wheeler Avenue

Tall and dark . . . ZZZ . . . construction worker . . . ZZZ . . . favorite sports include hockey and football . . . ZZZ . . . Mr. Fava's Geometry Class . . . favorite pastime?—sleeping!

Theresa G. Vitale

8 Church Street

"Terrye" . . . "I only own myself, but all of me is mine" . . . frivolous, but a good friend to keep . . . Junior year with the little red Duster . . . April Fool's Day . . . "Well anyway . . ."

Girls' Club 4; G.A.A. 2, 3, 4; Pal Club 4; Pep Club 4.

Sheryle A. Viviano

50 Glen Street

"Viv" . . . the epitome of femininity . . . recalls good times at Hampton and the day Canada invaded Melrose . . . saves the day with a smile . . . a mind filled with interest for sports.

G.A.A.; IMPRINT; Junior Prom Committee; Girls' Club; Pep Club; Leaders' Club.

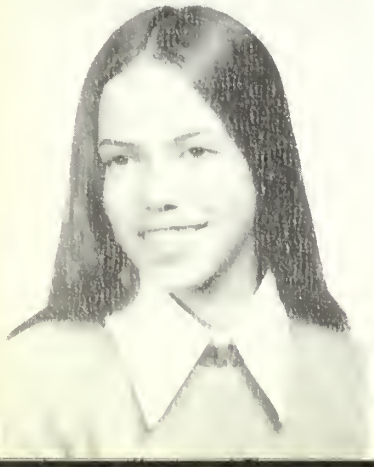

Kathryn J. Wadland

14 Country Club Road

Kathy . . . amiable and sincere . . . exhibits enthusiasm when the time arises . . . finds enjoyment in skiing and horseback riding . . . "the Route" . . . never speaks to annoy.

Gymnastics; G.A.A.; Girls' Club; Leaders' Club.

Douglas Walker

18 Charles Street

"Doug" . . . a chance to ski should not be neglected . . . things are usually better than he is willing to admit . . . all roads lead to mischief . . . a smile and a friendly nod.

Shelley J. Walker
75 Elm Street

"To be open is to risk ing hurt, to be closed is insure eternal loneliness" . . unpredictable and tal- nted . . . skillful artist . . . e beach . . . skiing with Kel."

Pep Club; Girls' Club; OG; Ski Club; G.A.A.

Robert J. Walsh
26 Circuit Street

"Bob" . . . friendly and concerned . . . bright, sparkling blue eyes reflecting his good humor . . . homeroom and chemistry with Doc. Sheuffle . . . a special liking for golf and track.

Cross Country; Winter Track; Spring Track.

Susan P. Warner
12 Glen Road

"Wan" . . . a ready smile . . . realism and sincerity prevail . . . weekends at U. Mass. . . . Thanksgiving rally '70 (Rah! Rah!) . . . enthusiasm plus . . . swimming and waterskiing hold attraction . . . loves life.

Cheerleader; Class Rep.; LOG; Student Congress; Girls' Club; IMPRINT; G.A.A.; Field Hockey; Tumbling Club; Junior Prom Committee; Leaders' Club.

John C. Warren
38 Walton Park

Conservative and intellectually inclined . . . optimism is foremost in his view on life . . . will succeed through perseverance . . . lively conversations sparkled with humor.

Deborah Wass
15 Appleton Street

"Debbie" . . . "Life is o short; live it to its full- t" . . . plays tennis and rums . . . quiet . . . History ith Mr. Hughes and classes ith Mrs. Hanson.

Gail F. Watson
51 Heywood Avenue

Radiant brown eyes and unpredictable laughter . . . will never forget July 2, 1971 . . . English with Mrs. Rosberg . . . loves sewing and both kinds of skiing . . . "See?!"

G.A.A.; Girls' Club; Ski Club; Junior Prom Committee; Drama Club.

Barry D. Webb
12 Sears Avenue

"Webba" . . . considerate and good-looking . . . happiest when whizzing down the trails at Killington with "Cerra" . . . "Keep it up!" . . . "Be reasonable, do it my way."

Football; Wrestling; Track; Ski Club.

Bruce M. Wentworth
500 Upham Street

Serious, intelligent . . . an active skier . . . "Within you there is a stillness and a sanctuary to which you can retreat at any time and be yourself" . . . really wanted a new M.H.S.

Debate Club; Biology Club.

Norman R. Wentworth
262 Melrose Street

"Norm" . . . always remains calm and self-contained . . . never a discouraged mood . . . active and dedicated both in and out of school . . . seeks the fun side, too . . . tennis and skiing . . . "Well, that's life."

Tennis 2, 3, 4; Biology Club; Honor Society 3, 4.

Debra C. Wetherbee
19 Faxon Street

"Debbie" . . . a smile radiates from her and reaches all . . . English with Mr. Morse . . . Summers in Maine and Germany . . . an excitable hockey fan . . . "Somewhere, somehow, someway, someday . . ."

Class Secretary 2, 3, 4; Pep Club; Leaders' Club; Junior Prom Chairman; G.A.A.; Girls' Club; Student Council 2, 3, 4.

Michael H. White
341 Grove Street

"Mike" . . . Quiet but always cheerful . . . likes a good game of Hockey or Golf . . . U.S. History with Mr. DeTeso . . . those gym classes at 7 a.m.!

Baseball.

Allyson L. Whittier
22 York Terrace

"Whit II" . . . shy, flashing eyes . . . quiet and sincere . . . chemistry and the cafe . . . rallying on the tennis courts in spare time . . . works at Lyman's.

Sumner Gage Whittier
22 West Highland Avenue

Good-natured, friendly, sincere . . . wrestling a favorite sport . . . enjoys driving around and listening to the radio . . . New Year's Eve of 1970 . . . "To be or not to be."

Wrestling 3; English History Club; Student Congress; IMPRINT.

Peter J. Wilk
27 Meacham Street

Thoughtful of others, with a sunny disposition . . . hunting, skiing, and fishing mark his ways . . . memorable occasions with all the great kids in the class . . . "All right!"

Rifle Club.

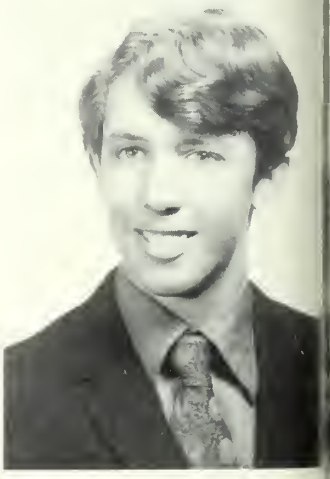

Eileen M. Williams
21 Hesseltine Avenue

A gentle, sensitive person . . . pleasant to be with . . . loves being with her friends . . . enjoys summer sports . . . Doc's homeroom . . . remains composed under most circumstances.

Girls' Club; Ski Club; Pep Club; Biology Club; Drama Club; G.A.A.; Freshman Girls' Chorus;

Michael Williams
31 Crescent Road

"Little Mike" . . . usually found by the water fountain . . . or just hanging around . . . always ready to make a friend . . . a little guy full of mischief.

Bruce Willworth
21 Pine Street

Pleasant personality . . . ief interests lie outside of hool . . . dedication to rk always yields results . patience and understand- g keep him going.

Donna Wilson
35 Hesseltine Avenue

Honest, with a strong attraction to fun . . . skiing is her number one sport; swimming is right behind . . . expressive eyes . . . full of life and laughter . . . teaching handicapped children to swim.

Girls' Club; Biology Club; Drama Club; Ski Club; Pep Club.

Kathleen Winnam

"Kathy" . . . a breezy nature . . . "when winter comes can spring be far behind" . . . laughing and joyous . . . brings sunshine to others.

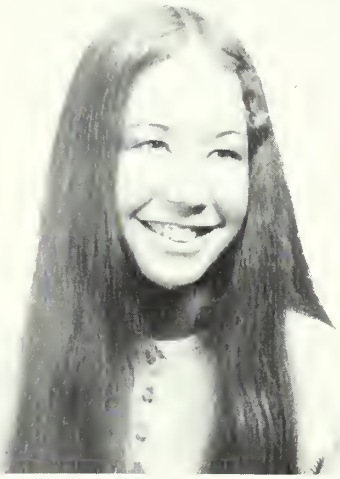

Mary Jane Winslow
43 Adam Street

"Shaine" . . . beautiful, long brown hair . . . always prompt . . . happiest experiences in "A" Field . . . "never too old, never too young to share a dream" . . . walking for hunger.

G.A.A.; Girls' Club; Leaders' Club; Drama Club.

Jeffrey Wirtanen
509 Pleasant Street

Carefree . . . "the only way to have a friend is to be a friend" . . . The Cape . . . often found avidly watching football or hockey . . . work at the gas station occupies a lot of his time.

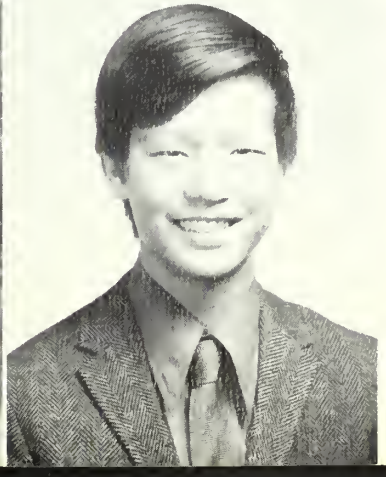

Eric A. Wong
40 Tappan Street

Amicable . . . apparently quiet, but it takes little to get him going . . . mathematical genius . . . intelligent, friendly . . . golf nut . . . "Checkmate!" . . . utilizes his time well: golf, chess, skiing.

British Travel Club; Honor Society; LOG; Chess Club; Band.

Christine F. Wood
90 Richardson Road

"Chris" . . . sincerity dominates . . . a stylish and graceful dancer . . . Modern Dance Show of '69 . . . sings in church choir . . . tennis and badminton player . . . English with Miss Ashley.

Modern Dance Club, treasurer; Ensemble; Glee Club; Orchestra; Marching Band; Bell Ringers; Girls' Chorus, 1; G.A.A.

Marilyn S. Wood
42 Morgan Street

Eccentric sense of humor . . . whiles away the hours listening to Led Zepplin and Grand Funk . . . Art with "Squat" . . . being trampled at hockey games at Garden "69" . . . "Really!!" . . . California '71.

G.A.A.; Girls' Club; Junior Prom Committee; Biology Club; Drama Club; Ski Club.

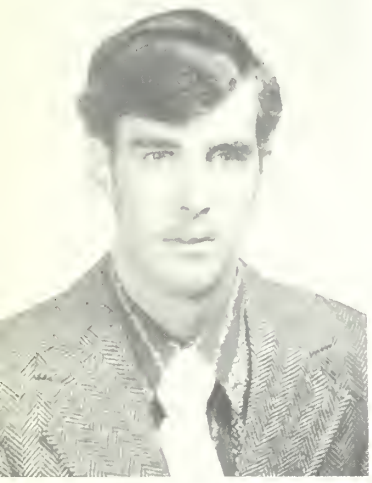

Harvey S. Woodside
61 Hesseltone Avenue

An ability to make people feel important . . . a dry wit . . . nights at the "A" Field . . . all that fun in Chemistry . . . always has time for hockey and football.

Football 1; Track 1; Cross Country 2.

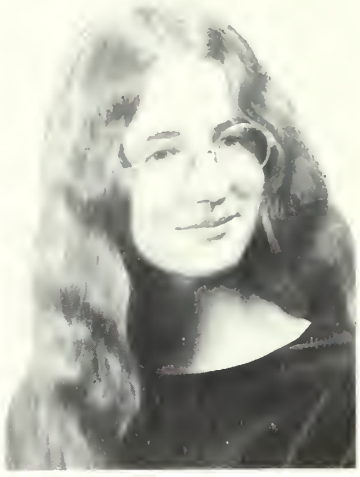

Robin M. Zeitz
133 Boardman Avenue

"Robin" . . . a mind of her own . . . a mild composure with a friendly and mischievous streak lurking beneath . . . flair for art—originality and creativity abound . . . The best of everything lies outdoors.

Leaders' Club; Student Congress.

Alice L. Bell
63 Lynwood Avenue

"Al" . . . Quick, dark eyes . . . a mind filled with thoughts of sports . . . tennis and volleyball hold a certain fascination for her . . . "Most of the time, I got away with murder!" . . . "Got to have soul!"

Brian Bertulli
132 Altamont Avenue

Quiet . . . takes things day by day . . . working on cars, listening to music keep him busy in his spare hours . . . likes being out in open space.

Gregory Billington
18 Spear Street

"Greg" . . . knowledgeable and prophetic . . . bright eyes and a smile . . . a love for the unusual . . . no idolater of the conformist . . . makes the most of every situation . . . always ready for excitement and adventure.

Linda M. Boland
88 Meridian Street

"Shane" . . . her great sense of humor is an asset . . . the only girl in Earth Science class . . . "Mistakes are ways of doing something different" . . . scuba diving and oceanography . . . "Well, all right!"

Pal Club; IMPRINT; Drama Club.

Richard Callanan
93 Meridian Street

"Cawky" . . . appears unruffled through any situation . . . looks for a good time in any circumstances . . . throws his cares to the wind.

Robert J. Campbell
204 Bay State Road

Constant craving for fun . . . English with Mr. Glynn . . . weekends provide good times . . . next best—the bell at noon.

William Damory

"Dynamite Dam" . . . self confidence is paramount in his character . . . unconcerned with the world . . . basketball and street hockey are top leisure pursuits.

Debbie J. Davidson
5 Ledge Street

"Debbie" . . . aware and really together . . . takes people for what they are . . . remembers track with Mr. MacIntyre . . . Malden, listening to soul, and R.R. . . . tutors in Roxbury . . . "I gotta be me."

H.R. Representative; G.A.A.; D.E.C.A.

Charles Dellea
390 Lebanon Street

"Charlie" . . . auto-minded . . . whiles away the hours around trucks . . . "all the different people, kids, who made it so weird in a good way!" . . . enjoyment found in football.

Edward Dugan
144 Whitman Avenue
Demonstrates beliefs through actions rather than words . . . a determination to succeed, especially in ecological pursuits . . . shuns conformity . . . new paths bring greater satisfaction.

W. Gary Hayward
31 Whitman Avenue
A certain independence . . . "every man paddle his own canoe" . . . a busy mind, a relaxed and cool pace . . . a creative cook—"maitre de cuisine."

Harold F. Reardon
1059 Franklin Street
"Hal" . . . remembers the summer of '70 . . . getting up early . . . finds pleasure skiing . . . "Make it go out" . . . a chronic blusher and a frequent yawner.

James E. Rowe
1063 Franklin Street
"Jim" . . . creative mind . . . "Don't let it bring you down, it's only castles burning. Find someone who's turning and you will come around" . . . Listening to WBCN.

James McCarthy
A mischievous glint in his eye . . . one prank after another . . . "laugh and the world laughs with you."

Deborah Sheridan
94 Linden Road
Sincere, sweet . . . never fails to smile . . . enjoys children and working with people . . . a love for poetry . . . can sit and watch Bruins for hours.

John F. Warren
47 Leonard Road
Doesn't need a majority . . . views the political world from the far left . . . personal ideas show liberal thinking . . . resists the chain of conformity . . . attempts to truly educate students . . . nice guy . . . aiming for freedom.

John R. Gagne
40 Carlida Road
"Gag" . . . any sport and all sports, including tennis and skiing . . . listening to records fills extra hours . . . English and History kept high school exciting . . . a skillful painter . . . "Surely you jest!"

Karl Kennedy
39 Woodland Avenue
A personality out of the ordinary . . . Finds most of his interests outside of school . . . knows motorcycles inside and out . . . "school, like bad dreams, is best forgotten."

Marianne Rooney
Always gives her best efforts to any undertaking . . . at ease and content with the world . . . always willing to go out of her way for others.

Michael J. O'Brien
36 Baxter Street
"O'B" . . . good-looking . . . junior year at the VOKE . . . Psychology with Mr. Allen . . . an avid football player . . . and Bruins' watcher . . . talents are not limited just to sports . . . "there once was a man from Pawtucket . . ."

Richard L. Spracklin
35 Water Street
"Sparkles" . . . defiantly classical . . . known for his skepticism . . . a master at skipping gym . . . a lover and probable promoter of "fire lunches" . . . "That's nothing."
Football 1.

William Harrington
"Bill" . . . brightens any classroom . . always remains calm and self-contained . . . anxious to experience life's opportunities.

Stephen R. Pierce
173 Melrose Street
"Originality does not consist in saying what no one has ever said before, but in saying exactly what you think yourself." . . . a provocative thinker . . . his sarcasm burns through any facade.

John Rogers
24 Orient Avenue
. . . Enjoys meeting people by hitching rides . . . "It's just like anything else; just takes a little know-how." . . . anxiously anticipates graduation.

Mary Lacey
Knows how to utilize her time . . . sweet, unselfish, and sincere . . . lives life to its fullest . . . at ease with the world.

Richard Paulson
24 Gooch Street
"Rick" . . . incredibly lucky . . . a prankster with courage to perform any caper . . . whiles away the hours listening to music . . . All his cares are by-passed by good times . . . "Hey, what's happening?"

Albert Tolman
70 East Wyoming Avenue
"Bud" . . . diplomatic . . . "the five year plan" . . . enjoys hockey and football . . . "What you see is what you get" . . . Math with Mr. LaRosa.

Rita J. Williams
499 Lebanon Street
Thoughtful . . . came to M.H.S. from Brookline High this year . . . "speak as you think, be what you are" . . . bicycling, whizzing the frisbee, and art.

In Memory of
EDWARD AGRI
1954-1971

To everything there is a season, and a time to purpose under Heaven . . . a time to break down and a time to build up . . . a time to keep silence and a time to speak. He hath made everything beautiful in His time.

To you of the Class of 1972, this is such a time and season. For as you approach Commencement, you have time for reflections and remembrances, for thoughts that go back into the past and reach out into the future. Commencement is an ending and a beginning.

With Thoreau I can say: *I learned this at least, by my experiment; that if one advances confidently in the direction of his dreams, and endeavors to live the life which he has imagined, he will meet with a success unexpected in common hours. If you have built castles in the air, your work need not be lost; that is where they should be. Now put the foundations under them.*

It is our hope that Melrose High School has furnished you with the bricks and mortar of which dreams and aspirations are made, so that you can put the foundations under them in a life of happiness and services to your fellow man. May you join hands with him who said so long ago:

He hath made everything beautiful in His time.

A. Imrie Dixon

December 1971

CANDY LOVE
BEV HUNTRESS
ANDY ROGERS
DOTTI LAWR
CLASS PALS
JANIS LAMSON
MOST ASHFUL
STEVEN OPAKI
FUNNIEST
ANNE BARCZYKOWSKI
DON DEAMICI
HELEN MROSE
FRIENDLIEST
JOHN GREELEY
PROMISING

CHARLENE BROWNE
LINDA DOMBECK
DIANE HUGHES
DAVID BASSETT
EST
TURED
CUTEST
CLASS ARTIST
E
EIL
JOHN KOTOWSKI
PAULA OESTERLE
SINCERE
ETH
AN
BLUSHER
GARY JOHNSON
VERSATILE
BILLY DONOVA

HRIS
OOD
KEVIN
CROVO
USICAL GIRL
FRIENDLIEST
CATHY
KENNEY
BEST
DRESSED
GIRL
LYNN MUDARRI
MOS
RESPECT
BOY
BEST
LOOKING
GIRL
PAT
McELROY
MOST
RESPECTED
SUE
WARNER
DONE MO
FOR
MHS
MIKE
FESTA
BEST LOOKING
BOY
SOPHISTICATED
BOY
GARY
BERNARD
RAIG
ABRAL
SOPHISTICATED
GIRL
ELAINE
MACDONALD

GIRL HATER
CHICKY CAMERON
CHATTER BOX KATHY PIERCE
FLIRTATIOUS MICHELLE MANDRACHIA
GIRL HATER
VERSATILE GIRL
BARRY WEBB
BEST DRESSER BOY
JOHN MANGANARO
LIZ SOCCORSO
FUNNIEST AL MORASH
ACTOR CARL

BEST GIRL DANCER
DIANE GRASSO
BEST BOY DANCER
DANNY SULLIVAN
ATHLETIC
KEVIN CROVO
ROZANNE TULLY
CLEM GRASSI
ATHLETIC
SUZANNE GARDEN
CLASS GENIUSES
EVERYTHING YOU ALWAYS WANTED TO KNOW ABOUT SEX*
CLASS BOOK
CLASS GIGGLER
JOYCE DOMENICO
MOST MUSICAL BOY
MIKE ALPERT

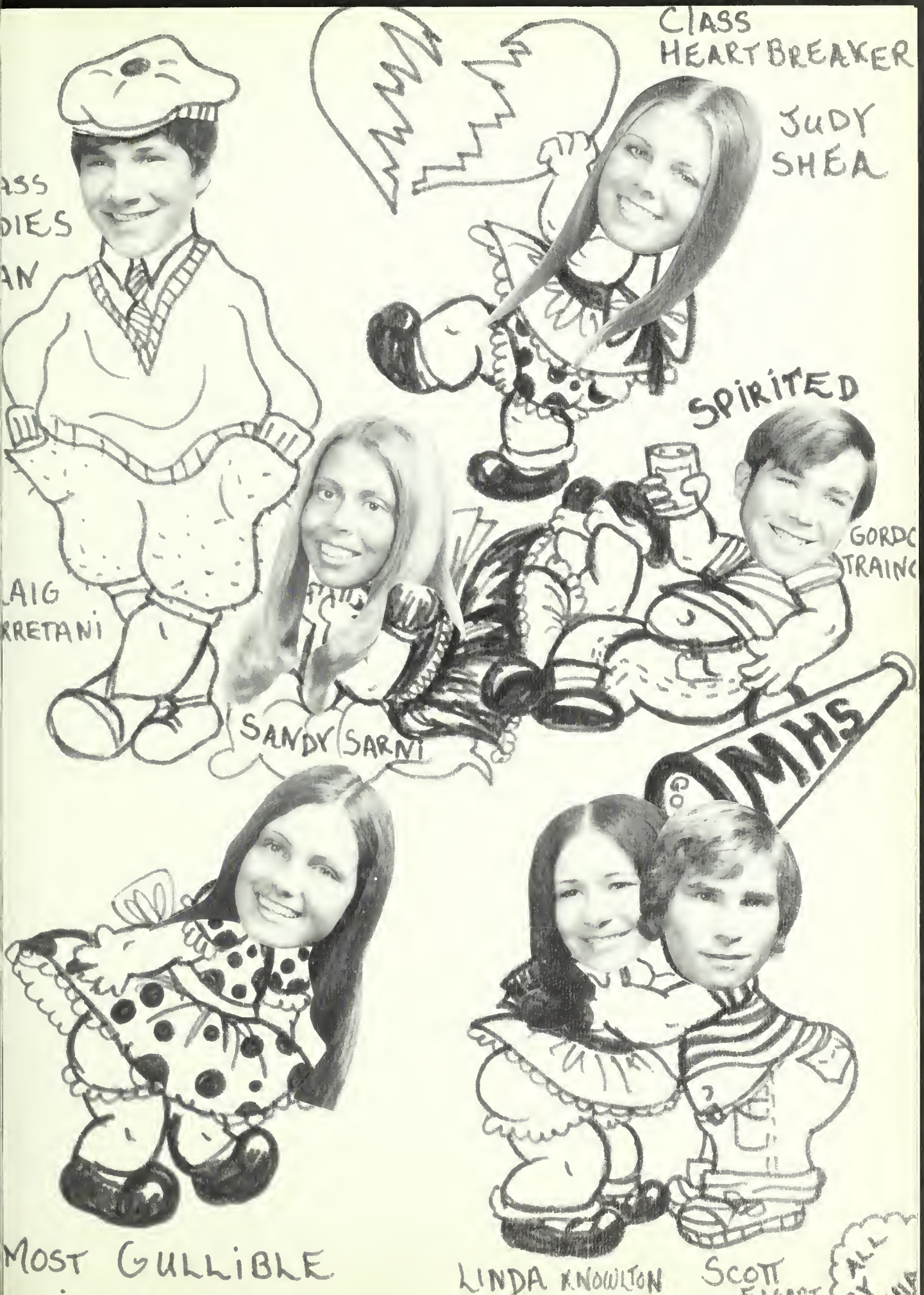
CLASS HEARTBREAKER
JUDY SHEA
ASS
DIES
AN
SPIRITED
GORDO
TRAING
AIG
RRETANI
SANDY SARNI
MHS
MOST GULLIBLE
LINDA KNOWLTON
SCOTT

Activities

SENIOR CLASS OFFICERS
D. DeAmicis, D. Wetherbee, M. Festa, M. Krone.

Behind the Scenes

Student Government

Part of a most effective student government this year is the Student Faculty Advisory Board (S.F.A.B.). Created two years ago by our principal, Mr. A. Imrie Dixon, the board concerns itself with administrative policies aiming at both faculty and students. If the Board considers a policy unjust, it recommends a change to the principal. This year the S.F.A.B. has brought about changes in library procedures and activity period. Open on-campus activity period has proven that the students are able to take on greater responsibility. Guest speakers Richard Marchesi and Paul Hurley, a condensed performance of *Hair* by the drama club, study rooms, and the cafeteria as an informal gathering place are among the activities provided and well-attended during activity periods. Also, the S.F.A.B. is investigating a possible welding of the Student Council and the Student Congress with the S.F.A.B.

Student Congress helps to serve the students by sponsoring functions such as the successful "Free Fare" rock concert, College Night, and Careers Expo. Student representatives participate in useful and needed service to the school by becoming familiar with the special interests of other M.H.S. students.

Last spring saw much argument over the newly-elected juniors leading this year's council. But, the Student Council, led by the juniors and not the traditional senior officers, with all of its problems, has succeeded in gaining a student parking lot—which some thought was done by last year's council. They are in the process of reviving the Student Handbook.

This year the S.F.A.B., Student Congress, and Student Council have each played an important part in the school government.

STUDENT COUNCIL

First Row: M. Festa, S. Warner, K. Pierce, P. Durant, T. Garden, S. Lahey, B. Nichols, D. Wetherbee, M. Krone, D. DeAmicis.
Second Row: J. Chasse, R. McGee, J. Flint, L. Alfano, S. Buckley, S. Clifford, J. Brissette, N. Waka.

JUNIOR OFFICERS
P. Durant, B. Nichols, T. Garden, S. Leahy.

SOPHOMORE OFFICERS
J. Flint, J. Brissette, J. Buckley, S. Clifford.

STUDENT CONGRESS
Front Row: E. Gramolini, L. Simpson, C. Evans, K. Pierce, J. Rosseland, M. Mandrachia, P. Abbot, A. Tricco, C. Grassi, W. Donovan, R. McKinlay, V. Paolini, K. Bookman, S. Whittier, D. Pupols, G. Benard.
Second Row: J. DeAmicis, B. Kneeland, S. Flynn, B. Holland, J. Ford, P. Beck, K. Hill, M. Shea, L. Wells, J. McMonagle, P. McNeil, B. Gallagher.
Third Row: B. Chasse, K. O'Brien, M. Pupols, A. Connolly, K. Johnson, D. McMartin, E. Kimball, M. Herlihy, A. Smith, P. O'Neill, R. Driscol.

STUDENT FACULTY ADVISORY BOARD

First Row: A. Nuzzo, B. Mehan, C. DiMeo, C. Conn, W. Donovan, J. Schooley.
Second Row: P. Squatrito, A. Tricco, H. Morrison, R. McIntire, P. Burr, J. Kerrigan.
Third Row: B. Donahue, K. Youland, G. Abbott.

ADMINISTRATIVE ADVISORY COUNCIL

First Row: A. Donahue, M. Festa, H. Mrose, C. Conn.
Second Row: T. Garden, L. Shaw, P. Shea, S. Balfour.

thistles

a person
hardly discovers the best at first!
a poem, a song, a work of art
breaks forth from unsuspected parts—
sometimes suddenly bursting free
and imagination's play
in a garden of creation bows
to that which fantasy allows,
as slowly, steadily his thistles grow
to heights unknown by him or me.

a tender,
while walking among these
thistles grown
supported by his trusted staff
gathers all the blossoms in his
path—
each to him, a rarity be
and collecting all,
he keeps a slow and pensive pace;
silent lines in lips and face
as, with outstretched arm and
smiles he gives
a present for all the world to
see.

Thistle

Our world is one of shattered beliefs. Men strive to find a new meaning of life, a new justification for their own lives in the sometimes dehumanizing, often frustrating and always complex modern world. Can man achieve a meaningful existence through political or philosophical ideology or through greater awareness and sensitivity to his own emotions and those of his fellow man? There are many varying "answers" to this question and each piece of poetry in the *Thistle* this year attempts to present some sort of answer. This year's *Thistle* will almost certainly not discover the "answer," but what is important is the attempt and the discovery of some truth to illuminate the darkness of our lives.

Log

September—general meetings . . . Let's change the theme . . . someone find us an advisor! . . . Anyone want a red-and-white LOG? . . . Important meeting immediately after school . . . where is everybody? . . . Quiet! Quiet! . . . well it's about time! . . . Who's heard of this kid before? . . . rumor has it—quiet and friendly . . . more orange juice anyone? . . . All right Staff—Lay-out!! . . . where's the wheel? . . . Whatever Kathy says is all right with me . . . that was due last month . . . hey! guess what? we lost 150 profiles . . . Take it easy with the TRISCUITS . . . you don't really want me to climb that tree . . . sorry! this isn't the Chess Office . . . the P.J. party . . . dot . . . dot . . . dot . . . she's a sophomore—what's she doing in the senior section? . . . nothing like deciding on what was suggested in the first place . . . Muttley . . . How about a LOG outing . . . LOGO MELR 1101!!!!

The Staffs

Layout Staff: S. Sarni, K. Bookman, K. Pierce. P. Oesterle, D. Cole, R. MacDougall.

Business Staff: K. Smolens, B. Downes, D. Robinson, K. Shanley, L. Shaw, D. O'Brien, S. Dow. *Missing:* P. Mahoney.

Literary Staff: Sitting: D. Pupols, L. Mudarri, J. Rosseland, C. Rogers, J. Lamson, K. O'Brien, C. DiMeo, A. Tricco. *Standing:* M. Mandrachia, B. Donovan, B. Grant, S. O'Brien, G. Johnson, J. Kotowski, M. Scott, M. Minichiello, D. Bassett, E. Wong, P. Abbot , S. Gramolini, S. Warner.

Subscription Staff: R. Dunn, M. Gabriel, N. Vekens, N. Dean, E. Smith, B. Gorman.

Advertising Staff: K. Anderson, J. Masiello, L. Kolligan, L. Soccorso, C. Rogers.

Student Photographer:
Alan Norton

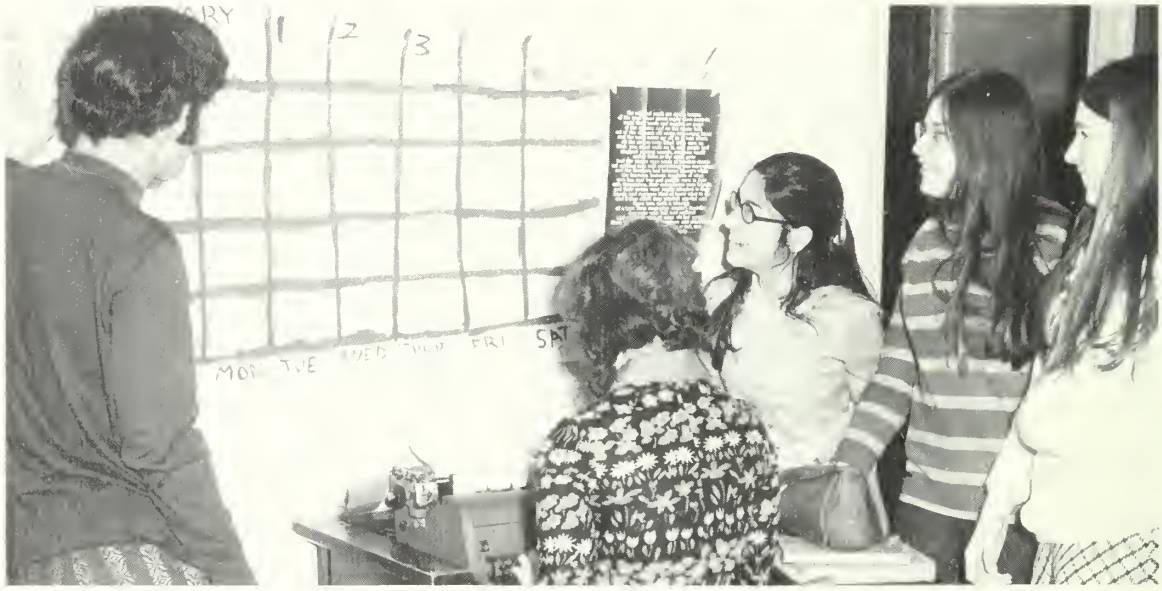

THE IMPRINT

EDITORS

First Row: J. Leone, J. Miliotis, R. Cranford, H. Mrose, C. Grassi, R. Tully, L. Gadway, D. Bassett.
Second Row: L .Beardsley, Advisor; L. Shaw, P. Abbot, G. Johnson, D. DeAmicis.

"There will be a meeting for all IMPRINT editors directly after school today . . . Just what does our *fearless leader* want now? . . . Tomorrow is the deadline . . . What do you mean you didn't assign any stories?"

Beneath confusion, chaos, and sometimes utter exasperation the editors manage to create a paper which offers an outlet for student and faculty opinion—in this respect it is a *school* newspaper, not merely a *student* newspaper.

"Is Bakos in his niche? . . . There aren't enough stories . . . stick in some more pictures . . . this headline doesn't fit . . .

"Where is Abbey hiding this time? . . . absolute deadline was last Monday . . . where's David said Jane . . . where's Jane said David? . . . Lay-out's tomorrow!

"What's the big important meeting for this time, Helen? . . . Where's Gary? . . . This should go in the MISPRINT!"

THE STAFF

First Row: J. Smolens, H. Dargie, A. Barczykowski, L. Dombeck, D. Santilli, S. O'Brien, C. McBride, R. McKinlay, J. Gillespie, M. Scott, C. Giorgio, M. Townsend, C. Dimeo.
Second Row: K. Youland, M. Shea, J. Chasse, J. Kotowski, K. Pierce, M. Driscoll, K. Gadway, A. Connolly, S. Warner, J. Rosseland, L. Mudarri, C. Guernera, D. Pesce, P. Tully, C. Evans.
Third Row: A. Heidkamp, M. Festa, W. Donovan, G. Bernard, M. Gabriel, R. Braden, J. DeAmicis, E. Reynolds, R. Frasca, C. Diana, M. Rice.

FRENCH CLUB

Members Include: R. MacDougall, E. Reynolds, R. Frasca, R. Tully, B. Huntress, S. Guptill, K. Johnson, M. Tousey, S. Parry. E. Gorman, A. Porcaro, R. Lewis, M. Minichiello, J. McCoy, A. DeAmicis, C. Grassi, K. Shanley, A. Tricco, J. Miliotis, D. Robichaud, L. Gadway. P. George, T. Brown, C. Champagne, L. Morney, J. Rosseland, A. Christoforo, D. Macone, K. Leahey, L. Toney, E. Jacobson, K. Amirault, J. DiStaso, S. Trusselle, B. Gray, J. DeFranza, N. Vekens, J. Koch, D. Ridley, K. Kennedy, C. Miller, D. Hayes, J. Chasse, N. Andrews, L. Brown, M. Shea, S. Watts, M. Hannigan, K. Gill, B. Harris, N. Riggs, K. Karas, D. Lynch, J. D'Alelio, D. Gianetto, M. Houghton, P. Tully, R. Driscoll, L. Mudarri.

French Club

The French Club, or *Le Cercle Français* is a successful organization of about sixty students. It is designed primarily for enrichment, and provides an opportunity to get the "feel" of the French language that a classroom cannot always give. This club is enthusiastically supported by its members who have enjoyed an authentic French dinner at La Crepe in Boston, a visit to the Boston Museum of Fine Arts and a trip to see the Moliere play *Le Bourgeois Gentilhomme.* Among other activities were a do-it-yourself French dinner and meetings with other French clubs in this area. Several visiting Frenchmen have provided interesting lectures, discussions, and slides as well.

Spanish Club

With Mr. Tiné as advisor, the Spanish Club began another successful year. In an effort to bring the members closer to the cultures of Spanish speaking countries, the club members prepared a Spanish dinner, organized a party for underprivileged Spanish-speaking children, and planned a field trip to a Spanish restaurant. Also many of the members were involved in the April vacation trip to Spain. With the fine results of this year, the Spanish Club is assured of continuance.

SPANISH CLUB

Members Include: C. Charos, D. Kiddie, R. Frasca, K. Hill, S. Flynn, D. Robinson, K. Pierce, L. Kolligan, S. Sarni, K. Dunn, L. Emery, E. Reynolds, J. Lamson, C. Charos, E. Smith, M. Herlihy, E. Bernard, A. Joy, C. Thistle, P. Hunter, M. Flynn, P. O'Neill, E. Latshaw, A. Flynn, S. Tine, Advisor.

OFFICERS
Seated: J. DiSciullo, D. Kelly, D. Blanchard. *Standing:* D. Cole, L. Kolligan.

Girls' Club

The Girls' Club has strived to create a sense of unity among girls and to provide service to members, school, community, and those less fortunate. This year the girls sponsored the sixth annual Powder Puff Football game with Wakefield to benefit the scholarhip fund. A job-bank was instituted in Dean Kerrigan's office and a tutoring program for junior high students was begun. The Girls' Club co-sponsored a College-Career Night with Student Congress. At Thanksgiving the girls visited shut-ins, bringing cheer and gifts. The traditional candlelight initiation was held this year at Mt. Hood.

Jones' Lonely HART Club

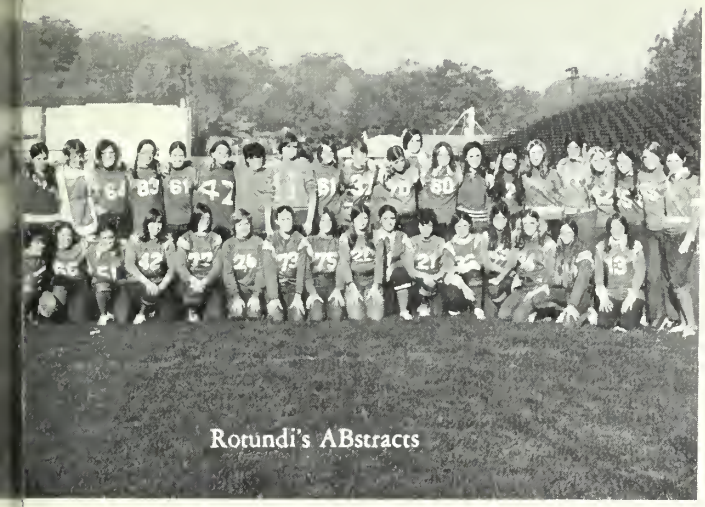

Powder Puff

Football

October 22, 1971

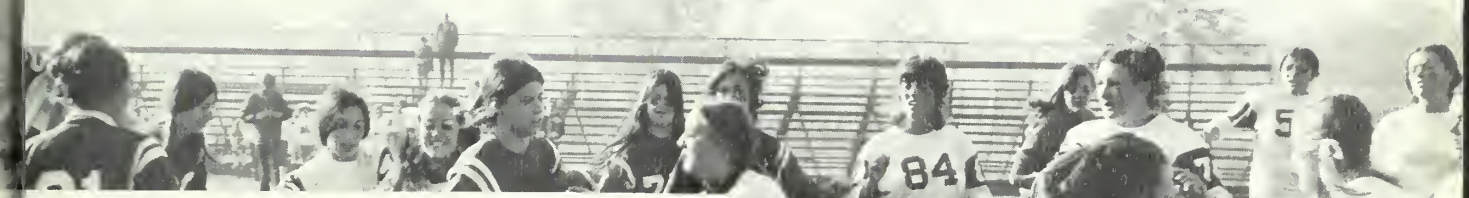

Mr. J. Morrow, Advisor; L. Gadway, B. Bowe, V. Paolini, B. Gillespie, J. Falzarano, C. McNamara, D. DeAmicis, J. DeFranza, D. Marcotti, A. Smith, E. Wong, C. Diana, M. Rice, J. Brickley, P. O'Neil.

Chess Club

In recent years the popularity of chess has increased fantastically. Chess is both a leisurely game and a highly competitive sport. The lack of physical contact only serves to sharpen the conflict which at times can become very involved and emotional. The game is definitely a battle of wits.

The first five boards (those which are important in league matches) were held this year by Brian Bowe, James Falzarano, Eric Wong, Charles Diana, and Charles McNamara. Also this year the Chess Club went coed; the female "woodpushers" added to the royal game.

First Row: P. Johnson, J. Morley, M. Krone, D. DeAmicis, M. Flynn, W. Nicholas, P. Shea, F. Frank, Coach.
Second Row: D. Boyson, B. Gillespie, M. Savage, M. Rice, M. Festa, P. O'Neil, W. Mullins, C. Diana, K. Malm, D. Hannabury.

Debate Club

Training in persuasion, logic, and research skills is the primary goal of the M.H.S. Debate Club. It prides itself on being one of the most active student organizations, with a season which spans seven months. The debaters, along with coach Freeman Frank, attend tournaments weekly at various schools and colleges along the Eastern Seaboard. In the year 1971-72 the team was in over 500 interscholastic debates. A massive array of trophies, far more than those won by any other New England school, attest to the team's success.

ENSEMBLE

First Row: M. Shea, J. Smolens, D. Cheney, D. Fink, P. George, D. Lawry, C. Love, M. S. Hill, K. Smolens, D. Pesce.
Second Row: K. McAuliffe, K. Dillon, C. Wood, N. Dean, D. Burrell, M. Flynn, C. Riggs, P. Franklin, F. Nett, B. Craft.
Third Row: A. Heidkamp, F. Carr, R. Braden, S. Oxley, J. Braden, R. Cranford, K. DeCoste.
Missing: D. Dow, D. Cameron, J. Lustwerk.

ORCHESTRA

First Row: C. Goshgarian, M. Williams, C. Wood, M. Alpert.
Second Row: R. Leutz, B. MacMartin, J. Koch.

Musical Groups

The Glee Club, sponsored by Mr. Gagnon, the Ensemble and the orchestra, sponsored by Mr. Wood (for eighteen years, yet!), combine to participate in Christmas Vespers, Spring Concerts, musicals, and concerts within the community and away. Musical ability, personality, enthusiasm, and desire to create an intangible product are each member's contributions to the clubs. In return, the clubs develop in each poise, individual and group performance, the pleasure of creative activity, and the sense of group identification in accomplishment. Opportunities to prepare and perform music are provided to increase the individual vocal talent and skill. The choral groups and the orchestra compose a fine contribution to the community in behalf of M.H.S.

GLEE CLUB

First Row: C. Dee, K. McAuliffe, M. Shea, J. Smolens, M. Desmond, S. Aubin, J. Linscott, K. Amirault, B. Craft, K. Ahearn, D. Pesce, P. Calderaro, B. Hodgson, S. Spadafora.
Second Row: D. Dow, K. Dillon, K. D'Amico, D. Cheney, C. Love, D. Fink, P. George, D. Lawry, P. Brown, M. S. Hill, K. Smolens, T. Brown, H. MacDonald.
Third Row: C. Row, D. Racca, T. Wilson, L. Garland, C. Wood, M. Flynn, N. Dean, D. Burrell, P. Carr, B. Gray, C. Riggs, P. Franklin, E. Tierney, F. Nett.
Fourth Row: S. Pustell, A. Heidkamp, F. Carr, P. Shea, A. Rodgers, S. Oxley, R. Braden, J. Braden, R. Cranford, K. DeCoste, F. Cannata, R. Tandy.
Missing. D. Cameron, E. Reynolds, C. Chadwick.

Nap Time

Someone's been sleeping in my bed!

April Vacation,

WASHINGTON

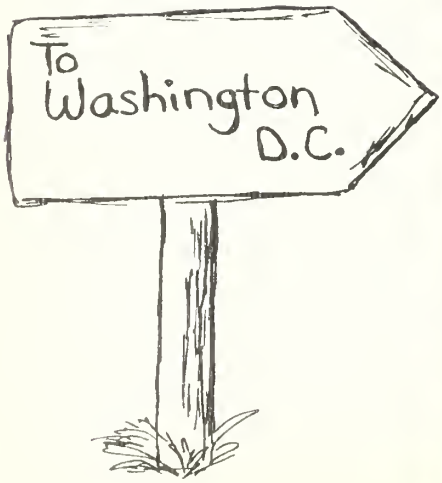

No wonder I've got a headache!

Heads up, girls!

1971

TRIP

Junior Prom

April 2, 1971

A TIME FOR US

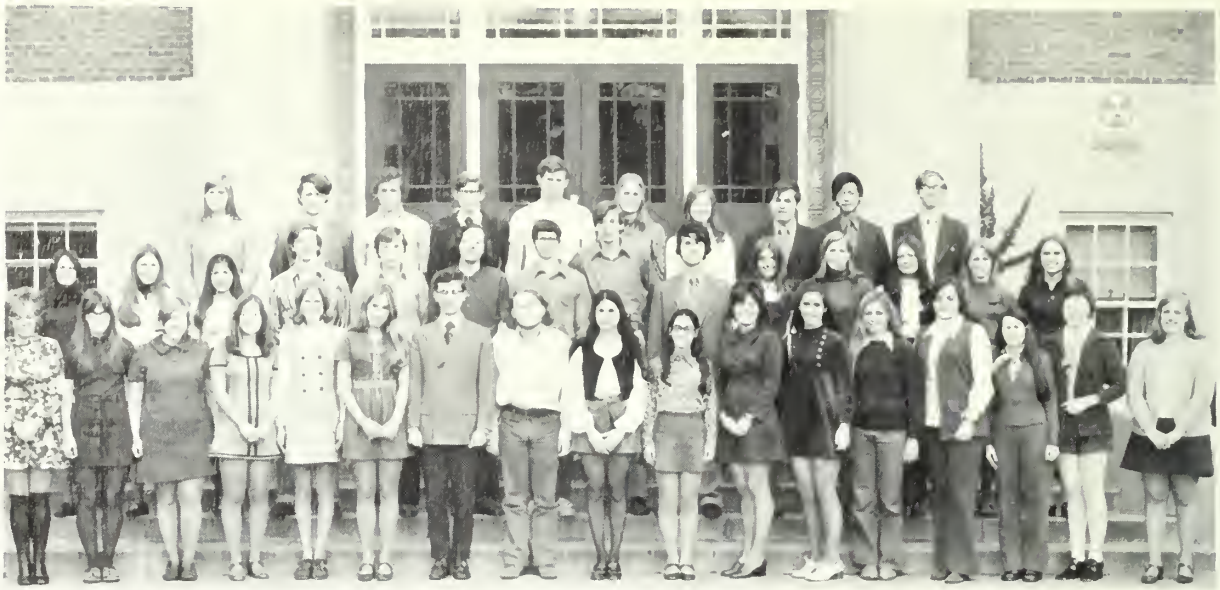

HONOR SOCIETY

First Row: P. Smith, J. Lamson, K. Shanley, J. Miliotis, D. Robichaud, K. Pierce, C. Grassi, C. Beckman, R. Frasca, R. Tully, S. McNeil, J. Rosseland, H. Mrose, S. Guptill, M. Minichiello, L. Gadway, S. Dow.
Second Row: M. Trainor, J. McCoy, D. Pesce, L. Tremblay, R. Cook, C. Evans, A. Connolly, B. Hussey, J. Falzarano, N. Holmes, S. Warner, C. DiMeo, D. Cole, N. Vekens.
Third Row: N. Dean, J. Warren, A. Smith, N. Wentworth, G. Benard, B. Huntress, E. Smith, D. DeAmicis, E. Wong, G. Perry.

Honor Society

The Melrose High School Honor Society is, as the name implies, an organization recognizing outstanding achievement. Membership is awarded to those with high academic standing. For provisional membership a Junior must attain the honor or high honor roll in both the third and fourth quarters of his sophomore year. For induction a Senior must have high honor or honor status during both the third and fourth quarters of the junior year. A Junior or Senior can qualify for spring induction if he achieves high honor or honor roll for the first two quarters of the year. The group's activities range from assemblies, to a Boston Pops field trip, to a lecture by Melrose's newly elected Mayor, James Milano.

Pal Club

Pal Club is made up of students who realize the importance of service to others. Many club members work as helpers in the elementary schools, either working with the teacher or tutoring a student. Other club members have a "pal" from elementary school: each takes his "pal" out once a week and through a one-to-one personal relationship the two become friends. It is Mr. Hodgkins' (the club advisor) fifth year with the club! Throughout the year cake sales were held to raise funds for the annual Christmas Party for young people: which was, as always a good time!

PAL CLUB

Members Include: B. Griffin, J. Bersani, P. Stanton, M. Hickey, D. Robinson, K. Hill, L. Emery, B. Grant, E. Smith, P. Cameron, J. Gillespie, A. Christoforo, F. Carr, J. Miliotis, D. Scarpa, E. Latshaw, M. McLaughlin, A. Flynn, S. Guptil, D. Killam, C. Killam, M. Flynn, B. Gorman, M. Hannigan, B. Gray, A. Hodgkins, Advisor.

First Row: R. Frasca, D. Amoroso, M. Powers, C. Wood.
Second Row: J. Domenico, C. Dugan, L. Rosenzweig, K. Petrino, K. Bellorado, P. Bellorado, D. Grasso, S. Aubin.
Third Row: K. Amirault, A. Cairns, C. McBride, C. Sullivan, C. Soule, M. Hannigan, K. Kenney, L. Mudarri.

Modern Dance Club

The Modern Dance Club, after a year of rest, has revived its fine Winter and Spring performances. The members choreograph dance programs, also producing costumes and scenery for these bi-yearly presentations. Tryouts were held twice, the second time to add to its membership for the spring show. Together, the club not only provided fine dance performances, but also afforded its members the opportunity to develop their individuality and dancing ability. Meeting at the Congregational Church (because of double sessions) did not deter the officers Denise Amoroso, Ritamarie Frasca, Mary Beth Powers nor the members from creating excellent entertainment and satisfaction for everyone involved.

K TRI X PAN FILM
L K C
KODAK SAFETY FILM
KODAK TRI X PAN FILM

First Row: D. Marcotti, D. Cheney, C. Evans, C. DiMeo, L. Bush, P. George, P. Calderaro, H. Latshaw, J. Smolens. *Second Row:* M. Alpert, A. Heidkamp, C. Beckman, W. Pack, D. Cole, N. Roth, M. Shea, L. Wong, M. Glynn, Advisor. *Third Row:* L. Shaw, R. MacDougall, J. Lodie, H. Metzler, M. McLaughlin, M. Hannigan, D. Fink, B. MacMartin, I. Metucci, F. Carr.

Drama Society

The Drama Society is devoted to involving its members, the school, and the community in the dramatic experience. The year's theatrical productions included *Lovers* and the Spring production of *You're A Good Man Charlie Brown*, which toured local elementary schools. During Open Activity Periods the school population enjoyed a wide variety of programs ranging from *Hair* to *Hamlet*, and a newly formed Children's Theatre troupe presented various performances to grade school audiences. In rounding-out the season's theatrical endeavors, the Society entered the Pulitzer prize winning play, *The Effect of Gamma Rays On Man-In-The-Moon Marigolds*, in the State Drama Competition. The activities of the club were not limited to performance of the dramatic arts, as members traveled to several community and off-Broadway productions, participated in the New England Theatre Conference on experimental theatre, and conducted workshops in silk-screening, make-up, and lighting. In addition, the club hosted week-end trips to New York City and Stratford, Connecticut, for the annual Shakespearean festival.

ENGLISH HISTORY CLUB

First Row: D. Marcotti, P. Oesterle, E. Grant. M. Mandrachia, A. Cole, J. Leger, M. Greene, A. Ferguson, A. Tricco, P. Pingree, K. Smolens.
Second Row: A. Smith, M. Gabriel, D. Kiddie, J. Eatrides, E. Kimball, L. Shaw, L. Binari, J. DiSciullo, D. Dudley, M. Pinto, D. Amoroso.
Third Row: J. Champoux, P. George, D. Cole, S. Whittier, D. Lawry, C. Love, B. Huntress, C. Rogers, D. Kelley, D. Bassett, G. Sullivan, V. Gay, Mrs. Whitworth.
Fourth Row: S. McSween, B. Bowe, E. Wong, C. McNamara, J. Hughes, J. DeFeo, M. Minichiello, J. Miliotis, P. Cameron, M. Herlihy, B. Kneeland, L. Kelligian.
Not In Picture: M. Intingaro, J. Rosseland.

English History Club

During April vacation, a group of exuberant Seniors and their advisors, Mr. Cole and Mrs. Whitworth, leave for a two week tour of the British Isles with the goal of promoting a better understanding of British history, culture, and people. The trip includes visits to London's landmarks—Windsor Castle, Buckingham Palace, Tower of London, and the Cathedrals—tours of Scotland and the "must" trip to Melrose, Scotland. (Melrose has built a fine reputation among the British.) For the first time the meetings of the club are being held at night in the various club members' homes where plans are discussed and a crash course in British history is taught. All who have gone consider it to be a memorable moment in their lives.

Biology Club

From the fossils of past years and the new ideas of this year the M.H.S. Biology Club has brought together a group of avid naturalists formidable enough to completely dominate the northern corner of the third floor. Here, from the door of 315, spring algae, chordata, plants and glucose, fish and fruitflies, and a host of parasites. These are only examples of a few of the projects and research undertaken by the club members. The club meets to exchange ideas and interests of a biological nature, often resulting in useful research, experiments, and surveys, such as the investigations of Ell Pond. The club has field tripped to the New England Aquarium and plans to expand this by a safari to the Woods Hole Oceanographic Institute in the spring.

BIOLOGY CLUB

Sitting: Mr. Driscoll, N. Roth, L. Heidkamp, P. O'Neil, A. Connolly, R. Savage. *Standing:* C. Beckman, K. Caiazza, N. Wentworth, C. McNamara, R. Cooke, B. Bowe, R. Schott, Advisor; B. Wentworth, R. MacDougall, N. Crateau, Advisor; M. Muldowney, R. Morley, A. Hunt, J. Kelley, D. Robichaud, D. Packer, Advisor.

G.A.A.

The Girl's Athletic Association continues to be the largest club in the school. This worthwhile organization sponsors all girls' sports. It organizes various sports' competitions during activity periods for those interested in participating. G.A.A. also awards a scholarship to a worthy senior with the profits of its spring and fall candy sales. In January the organization holds a student-faculty volleyball game which has proved to be quite successful. The year's activities are wrapped up with a banquet which gives recognition for outstanding service, spotsmanship, and athletic ability.

OFFICERS AND CLASS CAPTAINS

First Row: B. Stanton. D. Kiddie, C. Rogers, P. Beck.
Second Row: G. Campbell, C. Browne, S. McNeil, C. Carr, L. Gilligan.

First Row: P. Pingree, P. Puleo, M. Prendergast, L. Dombeck, K. Turner, J. Masiello, K. Anderson, C. Guarnera.
Second Row: D. Killam, C. Kenny, C. Schulz, D. Pupols, A. Tricco, R. Hunter, D. O'Brien, J. Gillespie, S. Viviano, H. Dargie, S. O'Brien, S. Meehan.
Third Row: D. Petto, W. Graves, P. George, M. Herlihy, N. Roth, D. Amoroso, D. Cole, P. Cameron, S. Garden, S. Guptill.
Fourth Row: D. Weatherbee, A. Christoforo, B. Huntress, E. Smith, C. Killam, S. McNeil, C. Browne, L. Soccorso, M. Scott, D. Kelley, C. Rogers.
Fifth Row: P. Smith, J. Champeaux, J. Shea, M. Mandrachia, S. Warner, D. Kiddie, J. Miliotis, H. Mrose, J. DeCoste.
Sixth Row: B. MacDonnell, K. Bookman, E. Diorio, K. Wadland.

Ski Club

The Ski Club was reborn this year after a rest of several years. After receiving a very enthusiastic turnout at the first meeting, the club now has a membership of 50, under the leadership of advisor Colleen Stamler. The officers organized several money-raising projects including bake sales, selling pens, and selling refreshments at several soccer games. However, because of a lack of snow and lack of enough interest, several proposed trips to Boston Hill and Killington, Vermont, had to be cancelled. Hopefully the kids have stirred interest this year so that next year ski trips will be frequent.

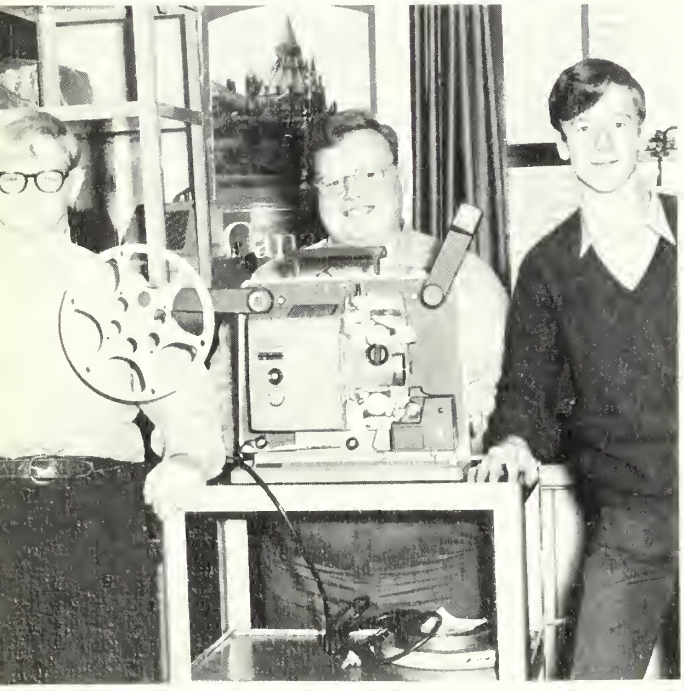

R. Ford, E. Squires, G. Crawford.

Audio-Visual Club

The A.V. Club, under the direction of Mr. Laine for fifteen years, has been formed to promote student interest in sound and electronics. The club members assist teachers in setting up and operating the much-used audio-visual equipment. Long hours spent with filming materials and equipment develops the mechanical and electronics ability of each member. A special activity of the club is raising scholarship funds by showing children's movies.

Economics Club

The Economics Club under the advisorship of Mr. Gallagher aims to further and promote an interest in economics and consumer affairs. The club members, senior boys and girls, plan a field trip to the Federal Reserve Bank in Boston each year. Presently, each member contributes his effort and time, as the group is mainly concerned with establishing this new club.

First Row: D. Dantona, Pres.; C. Jancsy, L. Hodgdon, J. Leger, M. Dorman, G. Foley.
Second Row: D. Grasso, L. Knowlton, J. Durney, R. Mooney, M. Greelish, G. MacCormack.
Third Row: G. Sawyer, L. Eaton, P. Benson, A. Tolman, D. Tolman.
Standing: R. Quinn, Advisor.

D.E.C.A.

Through Distributive Education, students learn and perform commercial transactions similar to those found in the business world—retailing, wholesaling, or service. The D.E.C.A. Club in Melrose High is one of the twenty-seven in the state. D.E.C.A. is nation-wide; Melrose High School is proud to be listed among its membership.

F.T.A.

The Future Teachers of America Club aims to familiarize the students with the common concerns of elementary and high school teachers. Each member can help out teachers in all levels of education. Also, the members are able to observe classes and aid the teachers in the area that they are interested. The club was reactivated last year by sponsor Miss Carrabis and is sure to gain interest among students.

D. Robinson, R. MacDougall, C. Evans, C. Beckman, L. Emery, K. Hill.
Sitting: M. Driscoll, C. Driscoll.

A White

Winter Holiday

December 23, 1971

BAND

Members Include: D. Bassett, A. Belcher, J. Blackwood, D. Boyson, J. Bradon, J. Briggs, C. Chadwick, S. Chadwick, B. Colvin, N. Dean, B. Dunn, D. Early, C. Ebert, J. Giordino, J. Glynn, C. Goshgarian, C. Hance, D. Hannaberry, P. Hearne, S. Henderson, K. Karas, P. Lounsbury, B. MacMartin, H. Metzler, G. McGourty, J. McGourty, W. Mullon, S. Newton, A. Norton, K. Norton, M. Norton, H. Packard, G. Perry, J. Pustell, J. Rogers, P. Shea, J. Smith, M. Smith, M. Waterhouse, S. Watts, P. Wentworth, R. White. *Color Guard:* J. Amirault, M. Paolini, V. Paolini, R. Savage, M. Spinalo.

Band

The MHS Band once again ranked high on the scale of noted musical organizations in the community. The band has continued to draw from the interest to learn, master, and perform on an instrument. Also, it provides an outlet for talented students and a chance to play with organized talent. The band is one of several organizations to be harassed by double sessions. Lack of time has dwindled the membership but not the quality. Individual responsibility along with constant practice forms a fine finished product. This is not only a task, but also a challenge for every member. The band performs at varsity football games, rallies, Christmas Vespers, and accompanies drama productions and musicals. The year concludes with the annual concert in the spring. Under the direction of Mr. Love, student leader James Glynn, and assistant leader David Hannabury, the band proved to be one of the finest.

Kneeling: L. Brown, C. Rogers. *Standing:* K. Amirault, C. Olson, R. Hughes, D. Lawry, L. Mooney, M. Houghton, C. Love, K. Fisher, C. McBride, L. Wells.

Majorettes

Since 1945 the Melrose Majorettes have been twirling with the M.H.S. band. Twenty-six years later in 1971, the traditional trends were broken. The authorities astonished the onlookers and chose two less experienced junior girls as co-heads. Three year majorette Claire McBride along with Candy Love and Dotty Lawry indeed represented the backbone of the squad. Increasing the school spirit, the majorettes worked diligently marching and performing at the football games, rallies, and various concerts. The brunches, bus rides, and strenuous practices will represent personal memories. The planter, home of their workouts, never will be the same without the 1971-72 majorettes.

First Row: C. Rogers, J. Chasse, R. Hunter, C. Kenney (Head), M. Nichols, D. Kiddie, S. McNeil.
Second Row: M. Herlihy, E. Jacobson, C. Waste, S. Warner, L. Soccorso.

Cheerleaders

Who's that with the raccoon coats, letter sweaters, saddle shoes, megaphones, shakers and sore throats? An M.H.S. cheerleader, of course! This year's enthusiastic squad, led by Cathie Kenney and advised by Mrs. Kearn and Mrs. Taffe, has cheered on our teams through victory and defeat. Football, hockey, basketball—and sometimes soccer—the girls are always there with an endless amount of energy and pep. "Got spirit? Let's hear it!"

Their time is filled with the fun and satisfaction of cheering. Any cheerleader can tell stories of frantic, last-minute rally changes, delicious brunches, wild bus rides, and exciting games! (Oh no, not another overtime!) But along with the fun goes practice, practice, and more practice. All agree, though, that it's well worth the time put into it because of its rewards of fun and excitement.

Let's give a big cheer to this year's squad for their efforts in making the 1971-72 season a great year in M.H.S. sports.

Pep Club

Sandri Sarni, president of the Pep Club, has contributed much to the revved-up school spirit, along with Mary Powers, Diane Grasso, Jill Rosseland, and the other 150 members. This year the cafeteria is brighter due to the very imaginative decorations. The time is well spent, for it gives all athletic teams support and recognition. The bleachers are more crowded, the crowds are much louder, and the cheers arouse more spirit. The Pep Club also works hard to raise money for the Senior Athletic Banquet which recognizes all seniors who have participated in any athletic activity.

Sports

5
1

First Row: D. Cameron, C. Boyce, W. Mulvihill, D. Bassler, C. Foster, W. Donahue, R. Spataro, D. Laverty, A. Staffier.
Second Row: S. Carr, J. Kotowski, W. Donovan, N. Callahan, L. Colborne, C. Walsh, J. Paganucci, S. Gramolini.
Third Row: A. Poulos, B. Cook, K. Downes, G. Cefalo, D. Marabasi.

Coach Poulos and Captain Foster

The Soccer Team has finally entered the winning Melrose tradition. Under a new coach, Arthur Poulos, the soccer team had its first winning season with a record of 9 wins, 6 losses, and 1 tie. This year's team lost only to three teams (Winchester, Lexington, and Concord) placing Melrose fourth. Captain Chuck Foster saw little action all year due to injury; the Raiders suffered by his loss. Charlie Boyce led the team in scoring and was voted "Most Valuable Player" by his team-mates. Leo Colburn was outstanding in the goal. Other valuable team members include Billy Donovan, Jack Kotowski, Joe Paganucci, Don Laverty, Steven Gramolini and Tony Staffier. This year was the sports' finest at M.H.S. Although soccer is supposedly a "minor" sport it gained a new respect in the school. The team was rewarded for its superb year by the greatest support from students in the history of soccer at Melrose High.

Football

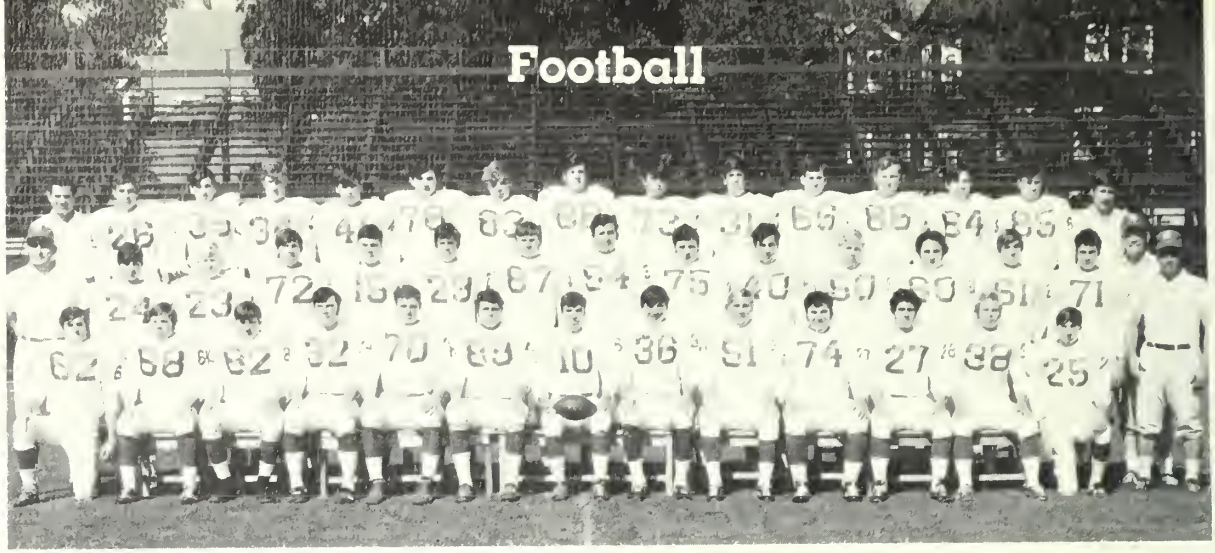

First Row: S. Dennis, D. Sullivan, J. Greeley, J. Lyle, G. Bernard, T. Hirschfield, K. Crovo, C. Cerretani, W. Campbell, J. Lamm, B. Webb, R. Miano, C. Shay.
Second Row: Asst. Coach A. Scibelli, R. Aborn, D. Hoague, D. Hinchey, T. Burke, P. Hirschfield, J. Austras, J. Arena, R. Devine, L. Alfano, R. Campbell, D. Gray, M. DiMeo, L. Parente, Coach J. Hoague, Asst. Coach G. Graham.
Third Row: A. DeTeso, D. Bryant, J. Bennett, J. Hickey, G. Smith, R. Guptill, S. LaVita, W. Taylor, A. Rogers, J. Buckley, D. Skane, L. Scibelli, D. Brugman, B. Dalton, W. Reynolds.

Coaches: W. Reynolds, R. MacIntyre, A. Scibelli, J. Hoague, G. Graham, P. Burr, A. DeTeso.

Coach Hoague

Captain Crovo

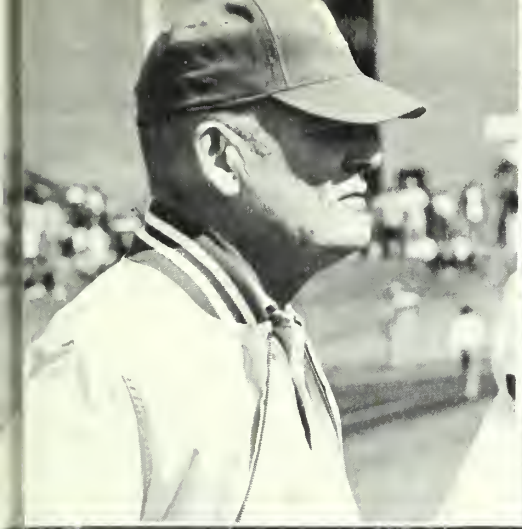
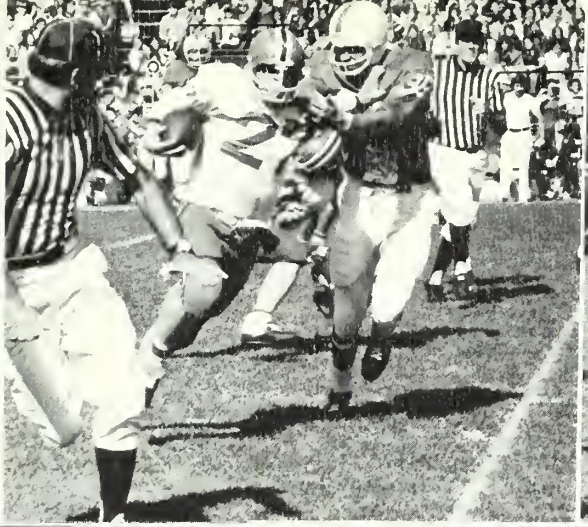

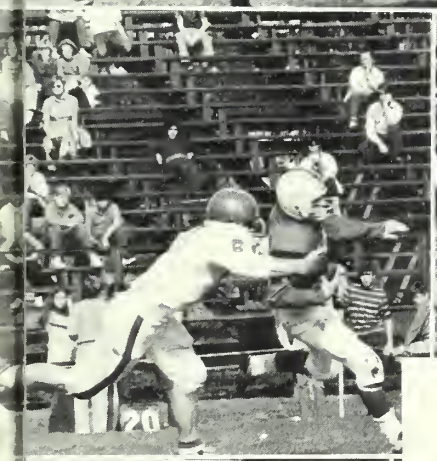

After a disastrous start, the football team rebounded to earn a winning season. In the season opener the Raiders defeated Stoneham in the last seconds on a pass from Capt. Kevin Crovo to Craig Cerretani, two season-long standouts. In their home debut, Barry Webb got the Raiders' first and only touchdown of the game, as the gridmen were defeated by a wide margin. The Raiders then fumbled along, losing to Lexington, Watertown, and Belmont. The gridmen recovered, however, to make up for their four game victory surge. Notably missing from the lineup was Tom Hirschfield, who was injured in an accident. The last game of the season, the Thanksgiving Day game, was marked by the great performance of Cerretani. This game gave the Raiders a 5-4-0 record. Their record enabled the Raiders to capture fourth place in the Middlesex League.

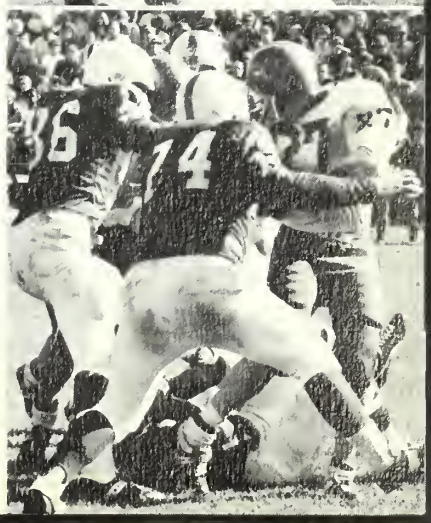

Wrestling

First Row: P. Crovo, S. LoPilato, G. McGourtey, J. Worthylake, W. Huntress, M. Verchesi, W. Mulvihill.
Second Row: J. Afena, S. Whittier, J. Lamm, G. Benard, co-captain; J. Cannata, co-captain; R. Morris, W. Nugent, J. Rochleau, J. Hickey.
Third Row: Asst. Coach D. Mulvihill, K. McLean, P. Schluntz, T. Rogers, W. Guptil, W. Taylor, W. Fogerty, D. Alfano, D. Shea, P. Hemmenway, W. Brugman, Coach F. Ball.

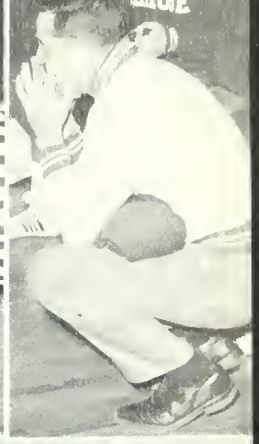

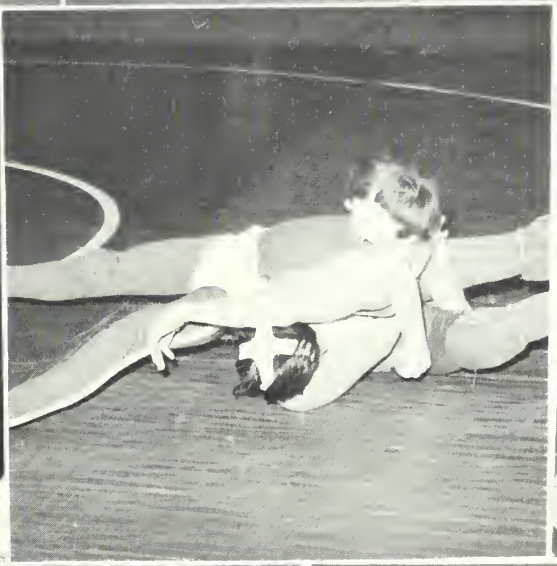

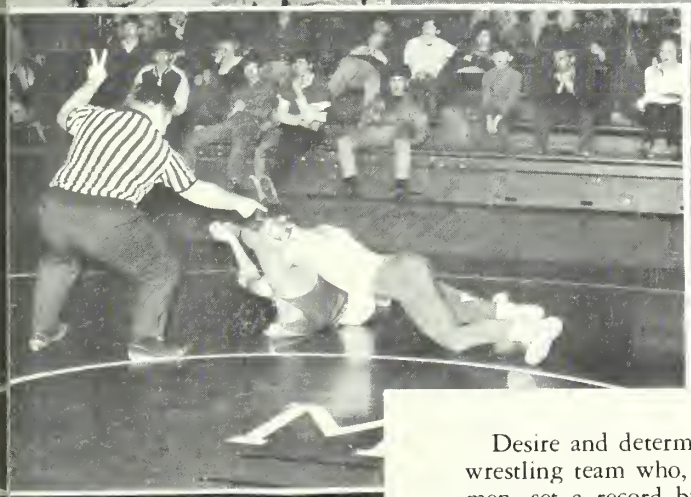
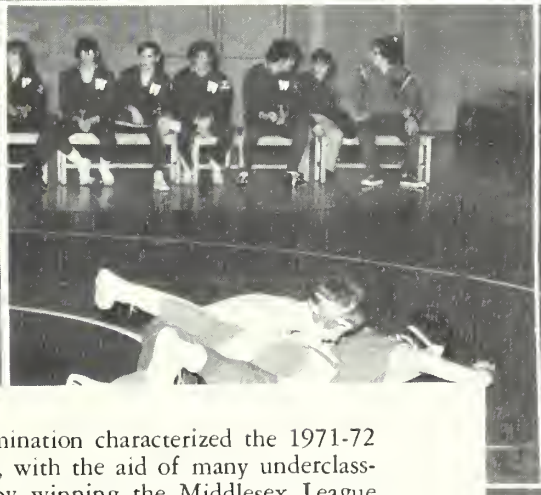

Desire and determination characterized the 1971-72 wrestling team who, with the aid of many underclassmen, set a record by winning the Middlesex League title for the sixth year in a row. Led by co-captains Gary Benard and James Cannata, and coached by Mr. Ball, the matmen earned a 12-3 record, 8-0 in league competition. The team's determination was brought to a peak as they captured the title against a strong Reading team, with sophomore Bill Fogerty defeating the opponent's captain. Other outstanding performances were turned in this year by co-captain Benard, who won all his league meets by pins; James Lamm, who consistently overpowered his opponents despite injuries; co-captain Cannata, Sumner Whittier, and Dick Morris, who performed consistently and fought hard throughout the season. The winning tradition which Coach Ball has established seems certain to continue.

Winter Track

First Row: D. Gunnery, J. Tsoukalas, B. Doonan, E. Ferreria, L. Baldwin. *Second Row:* L. Alfano, D. Bryant, K. Graham, D. Leach, P. Ferreria. *Third Row:* Coach MacIntyre, A. Connolly, A. Hemenway, G. Cerretani, C. Boyce, C. Butler, B. Porter, P. Adelizi. *Missing:* D. Gray, J. Sablock.

Captain Charlie Boyce, Asst. Coaches Glynn and MacIntyre.

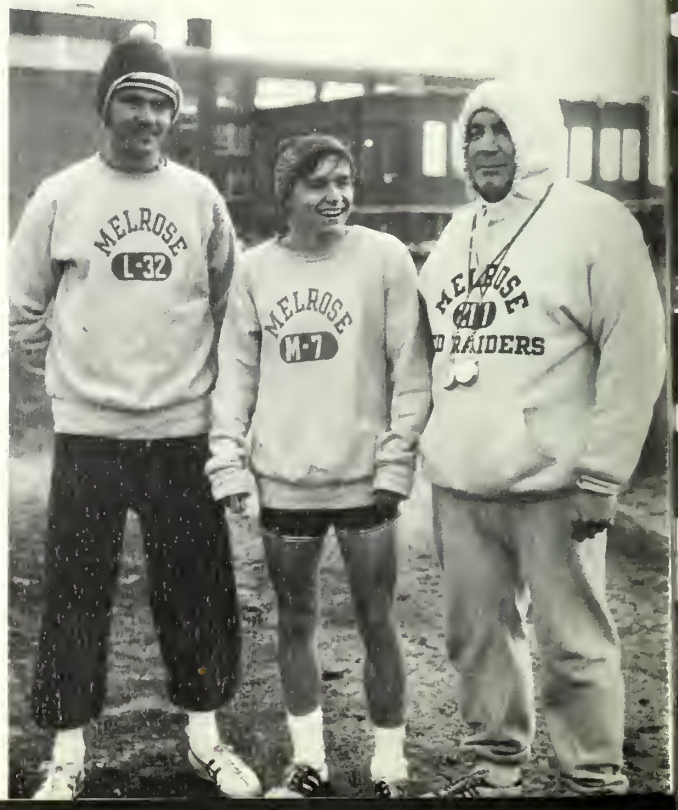

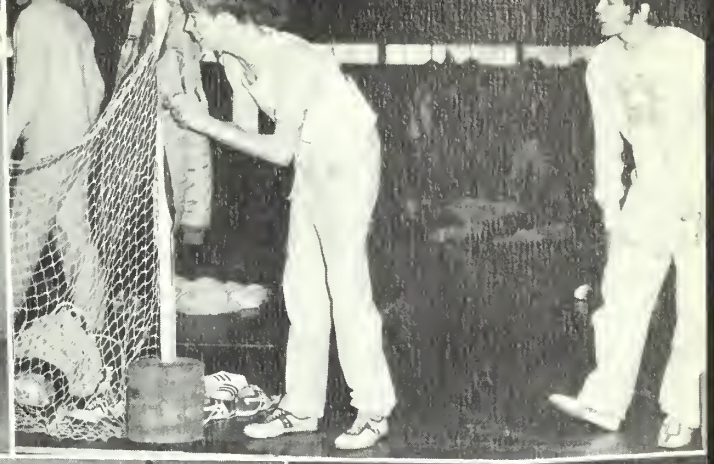

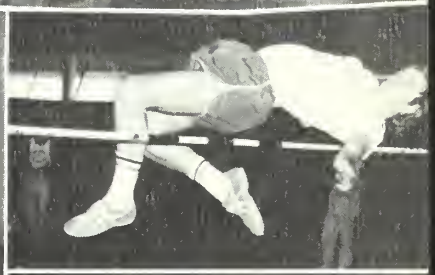

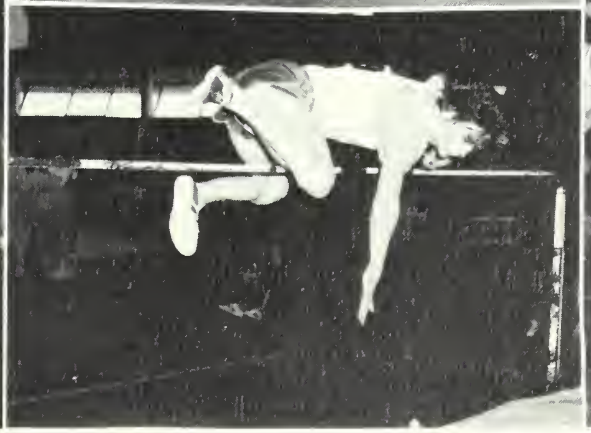

The Melrose High Winter Track Team, coached by Mr. Robert MacIntyre, finished its 1971-72 schedule in a tie with Belmont for third place. Although the team finished third, it is no indication of its talent. A small team of only 19 members was the smallest in the league and one of the smallest of Melrose history. The fact that there are nine events plus the relay team is a tribute to the 19 trackmen. But their greatness doesn't end there. In a league that has four good teams (Melrose, Reading, Wakefield, and Belmont), Melrose had to fight each step of the way. Yet they were able to produce good, consistent results while improving all season long. Twice the club suffered defeat, giving them a 7-2 record and forcing them into a tie for third place. Melrose should prove to be strong opposition in the league next year.

Swimming

First Row: Coach R. Grant, D. Cole, R. Devine, G. Johnson, D. Fitzpatrick, A. Goodman. *Second Row:* S. Voigt, R. Catania, T. Montague, J. Peterson, C. Justice, F. Saunders, R. Larson, S. Thorton. *Third Row:* B. Taylor, J. Rasmussen, R. Harris, T. McGrath.

Coach Grant, Co-captains Gary Johnson and Daniel Fitzpatrick.

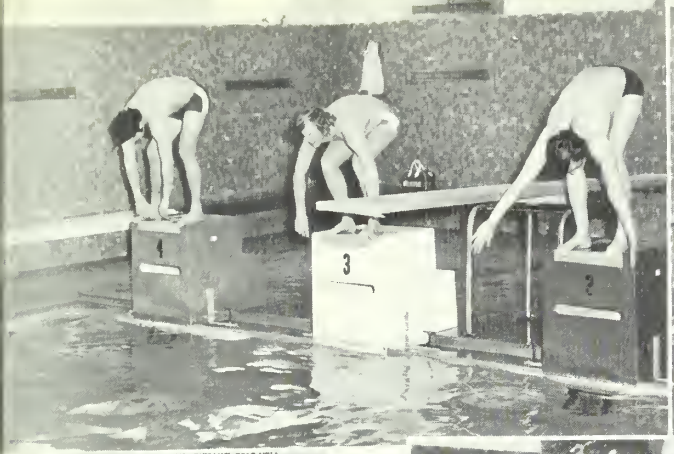

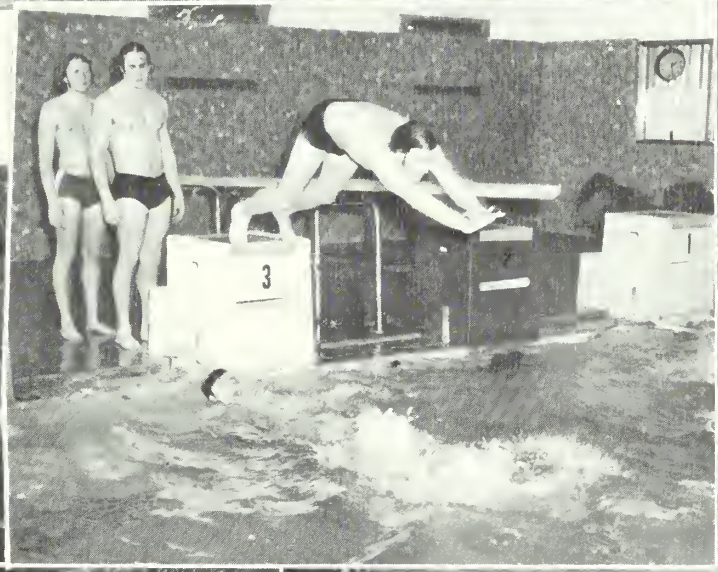

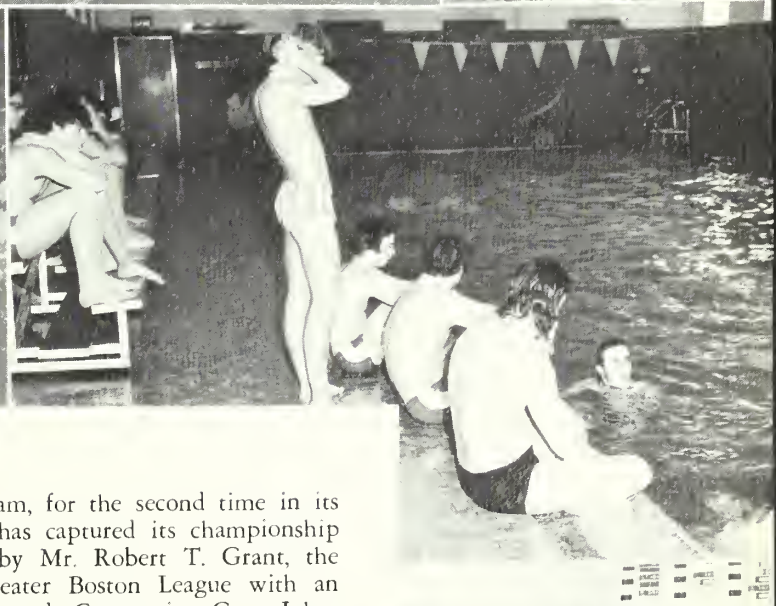

The M.H.S. Swim Team, for the second time in its five years of existence, has captured its championship title. Superbly coached by Mr. Robert T. Grant, the team conquered the Greater Boston League with an impressive undefeated record. Co-captains Gary Johnson and Dan Fitzpatrick kept up the team's competitive spirit, especially when they met and beat the very strong swimmers of Medford, Malden, and Winchester. Rich Devine and Chuck Justice were two who helped the team with added points. Also adding to the depth of the team were Peter Hughes, John Peterson, and Bruce Taylor. Outstanding rookies Tom McGrath, Alec Goodman, Rick Catania, and Fred Saunders make the team's future outlook appear very positive. Congratulations to Mr. Grant and to the team for their hard work and fine swimming.

Basketball

Kneeling: Coach Scibelli, J. Greeley, Asst. Coach Graham. *Standing:* K. Killilea, R. Spataro, L. Scibelli, D. Barett, S. Nikitin, J. Stanton, R. LaVita, C. Cerretani, L. James, P. Killilea, J. Slattery, P. Barrett, J. Gianetto.

Coach Scibelli

Captain Greeley

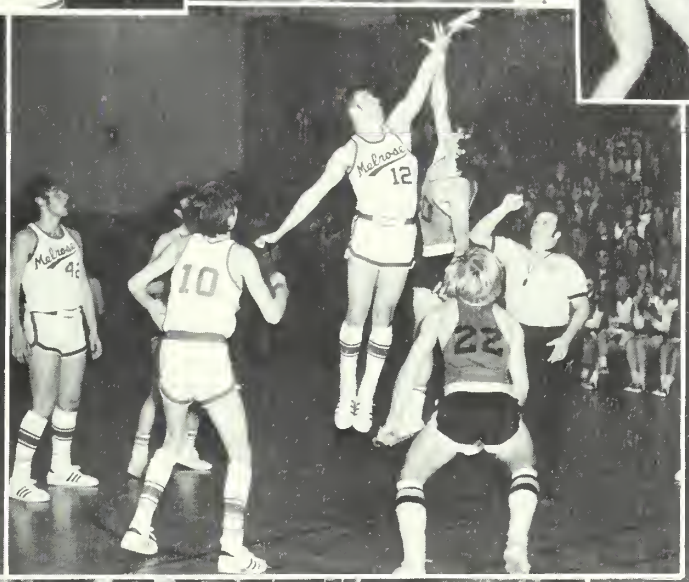
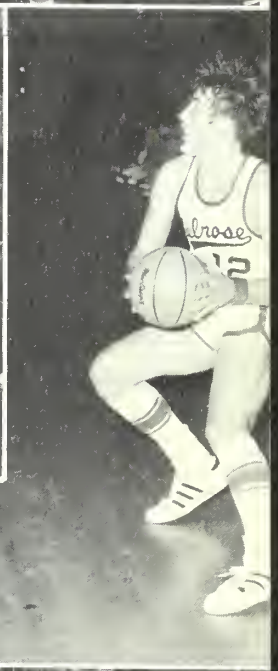

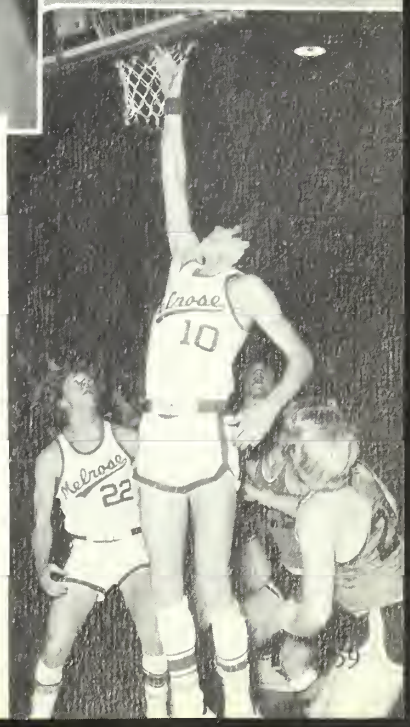

The M.H.S. Basketball team, coached competently by Mr. Anthony Scibelli, competed in a tough league this year, ending the season with a 9-9 record. Dynamic captain John Greeley displayed strong leadership qualities, while the team contributed all their effort. The team suffered through five games because of the absence of Craig Cerretani for four games and Captain "Greel" for one. Dave Barrett was the highest scorer and most dependable player, while "Cerra" was the key rebounder and play maker. Joe Stanton, an excellent hustler on the court and clutch-shooting Peter Killilea added depth. Ken Cail, reporter for the *Melrose Free Press* describes it best: "The Raiders need not search for excuses because of their seemingly mediocre season. They can hold their heads high and be proud of a job well done by all the hands which gave more than the proverbial 100% throughout the campaign. They overcame various stumbling blocks which would have disrupted most teams, but not this tightly-knit group."

VARSITY *First Row:* C. Chadwick, S. Guptill, G. Campbell, C. Schultz. *Second Row:* Coach Chase, L. Toney, L. Fountain, M. Reardon, J. Paleo, P. Cameron.

JUNIOR VARSITY *First Row:* S. Bingham, M. O'Brien, S. Wheaton, E. Taglimonte, C. Davidson. *Second Row:* J. Hardy, J. Ford, B. Holland, J. Walsh, S. Clifford, K. Dawson, F. Rinfret. *Third Row:* C. Rogers, M. Delorie, M. Blaney, C. DeFeo, P. Lally, K. Corrigan.

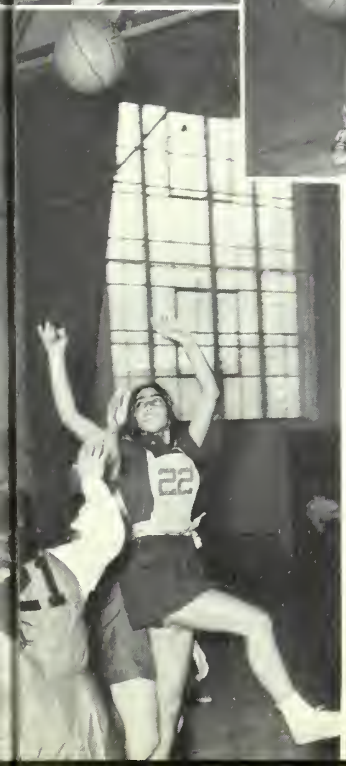

After two years of frustration, the girls' Basketball Team finally came up with a winning season; their record was 6-3. Predominantly underclassmen, the Raiderettes were led by experienced seniors Sue Guptill, Carol Schultz, and manager Patty Cameron. Their most competitive and exciting game was against Winchester with Melrose leading all the way until the last three minutes. Melrose lost by six, but Winchester was undefeated and heavily favored. Enthusiasm and spirit brought the Raiderettes to tie for third place in the league with Stoneham. While Winchester drew first place, Watertown and Lexington tied for second.

Field Hockey

First Row: M. Herlihy, M. Scott, E. Soccorso, S. Garden, C. Browne, D. Hemmenway, B. Stanton, D. Robichaud, *Back Row:* Coach M. Kearn, S. McNeil, N. Staffier, C. Chadwick, G. Campbell, E. Smith, D. Kiddie, B. Nichols, Managers P. Carr, M. Intingaro.

Front Row: C. Davidson, B. Chasse, M. Hart, S. Veluto, B. Bowen. S. Bingham, S. Wheaton, P. Jenkins, L. Fountain, N. McGill.
Second Row: P. Hunter, C. Santilli, N. Lau, W. Whittier, E. Jacobson, J. Herlihy, K. Johnson, B. Holland, P. McNeil, S. Rice, D. Puntoni.
Back Row: L. Benson, J. Brissette, J. Emmanuel, A. Dolan, R. Garden, M. Reardon, K. Gentile, J. Ford, C. Driscoll, C. DeFeo, T. Wilson, Manager; E. Folger.

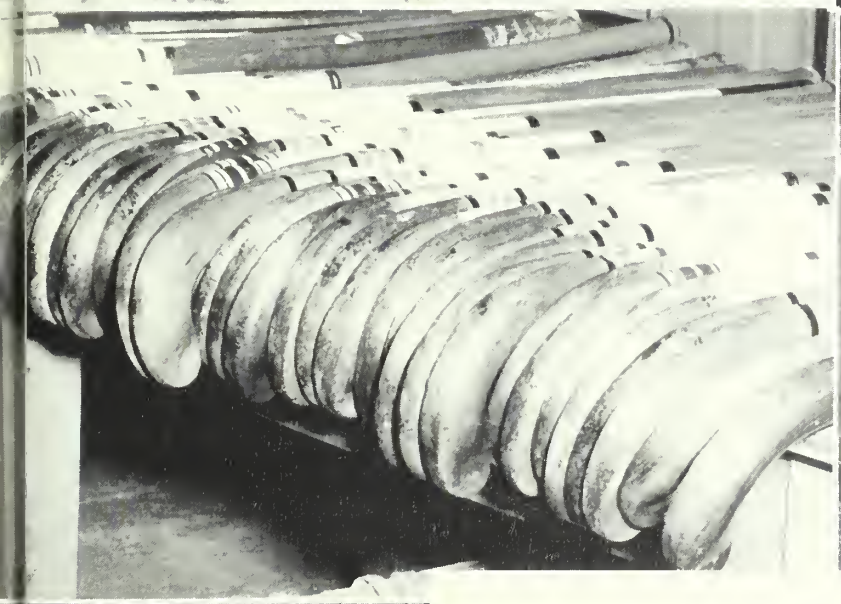

This year's Field Hockey team finished off its season with a 5-3-1 record. The girls, co-captained by Suzanne Garden and Charlene Browne, went through rigorous practices everyday perfecting stick work and developing endurance. Coach Kearn and all varsity agreed that the most exciting game was their win over Winchester in which Suzanne Garden scored the winning goal.

The Jr. Varsity team had a great deal of spirit and was encouraged by the added support of the sophomores. These girls can look forward to another successful season next year.

First Row: K Lane, B. Donovan, K. Crovo, D. Hart, B. Rotundi. *Second Row:* Asst. Coach Tryder, B. Lloyd, E. Rotundi, K. O'Brien, T. Burke, A. Benson, F. Ventola, B. Mollins, Coach Hughes. *Third Row:* S. Leahy, D. Hughes, B. Cook, T. Garden, P. Healey, P. Powers, D. Favorat.

Coach Hughes, Co-captains Crovo and Hart.

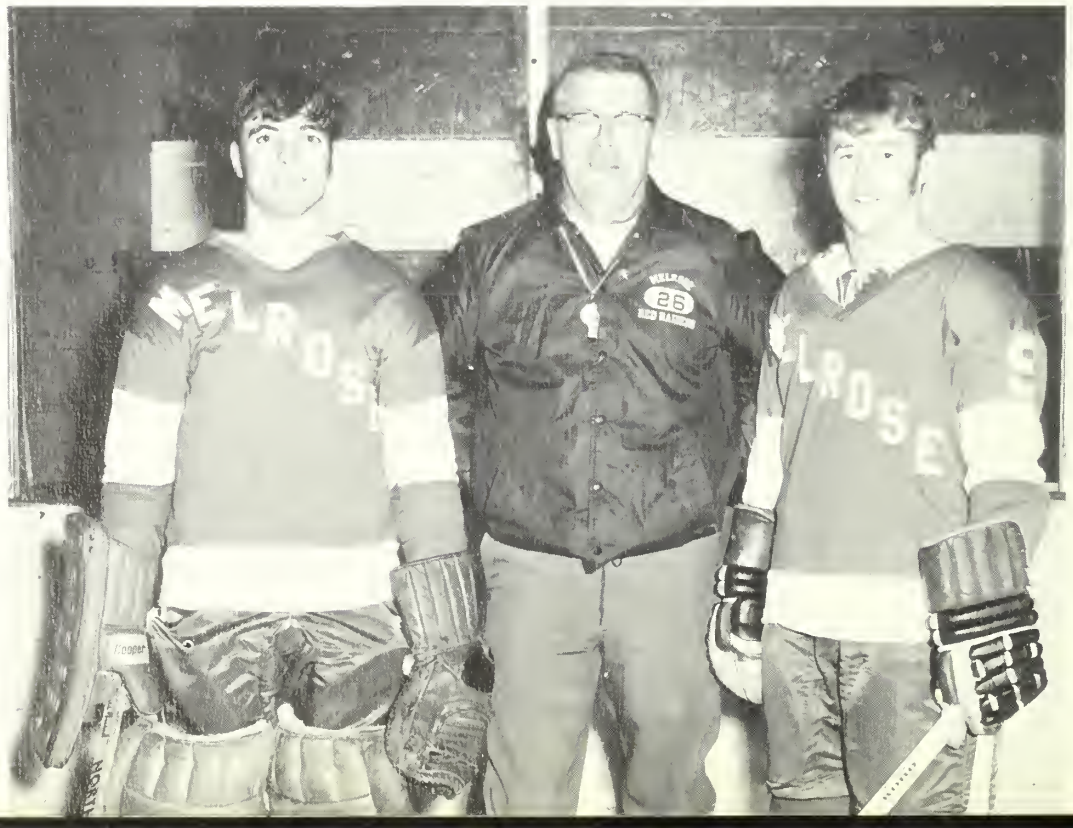

With a season record of 17 wins and 1 tie, not much more has to be said about Melrose High's dynamic 71-72 hockey season. After a two year drought, the team captured its seventh Middlesex League Championship in thirteen years. The Raiders were piloted by the first line of Barney Cook, Tom Garden, and Dennis Hughes. An energetic second line of Bill Donovan, Bobby Rotundi, and Co-captain Dick Hart ably assisted in the scoring. Ernie Rotundi, Don Healy, and Kevin Lane formed a dependable third line. Powerful defensive men included Keith O'Brien, Frank Ventola, Andy Benson, Tim Burke, Steve Leahy, and Charlie Shay. Co-captain Crovo did a fine job in the net—at one period in the season he had six shut-outs in eight games. High scoring Barney Cook (20 goals and 31 assists) tied Richard Umile's record of the most points scored by a Raider.

First Row: K. Amirault, Captain H. Mrose, Cathy Kenney. *Second Row:* Coach Taffe, L. Bowe, J. McCarthy, J. Miliotis, M. Scott, M. Herlihy, K. O'Brien, B. Cameron, C. Dugan. *Third Row:* A. Morrissey, C. Graham, N. Keenom, K. Corcoran, L. Rosenzweig.

Gymnastics

The 1971-72 season of the girls' gymnastics team marked the second season of official competition for Melrose High School. Captained by Helen Mrose, the girls improved last year's record by ending with 4-6-0. Although plagued by several minor injuries during the season, the gymnasts performed their routines well, gained experience, and improved their scores as the season progressed. The girls practiced late hours in order to perfect their routines and learn new skills. They look to next year with confidence for an even better record.

Rifle

This year the Rifle Club has undergone a transformation. The marksmen have been in the process of regrouping under the new leadership of Coach Curtis Bushby. A Junior High Rifle Club has recently been initiated and is under the direction of Assistant Coach Ralph Merry. In this newer club the girls are surprisingly the better shots! The Rifle Club is open to anyone and its members are able to compete for National Rifle Association awards.

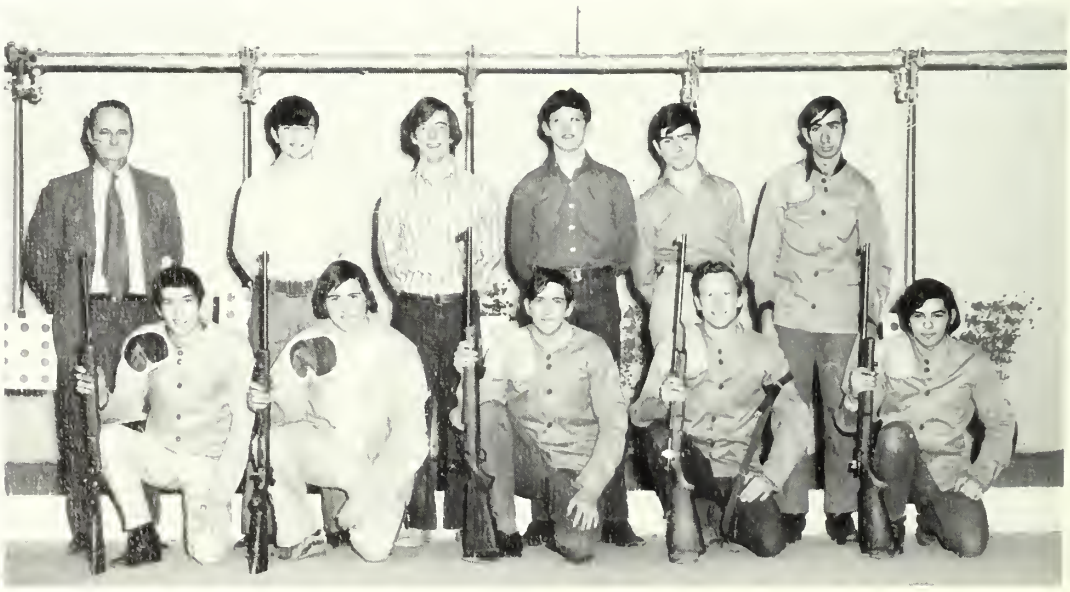

First Row: T. Ballard, T. Sica, J. Derry, L. Knowles, S. Stella. *Second Row:* Coach Bushby, J. McCourt, L. Trembley, R. Jones, D. Dwyer, R. Mogavero.

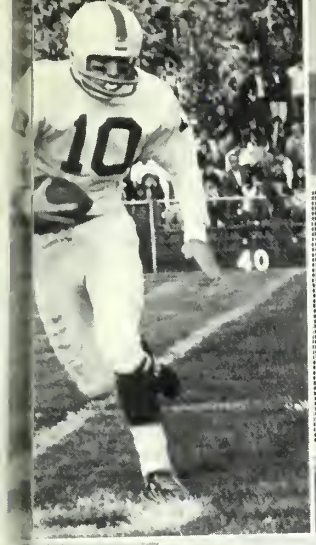
10
40

NISSEN

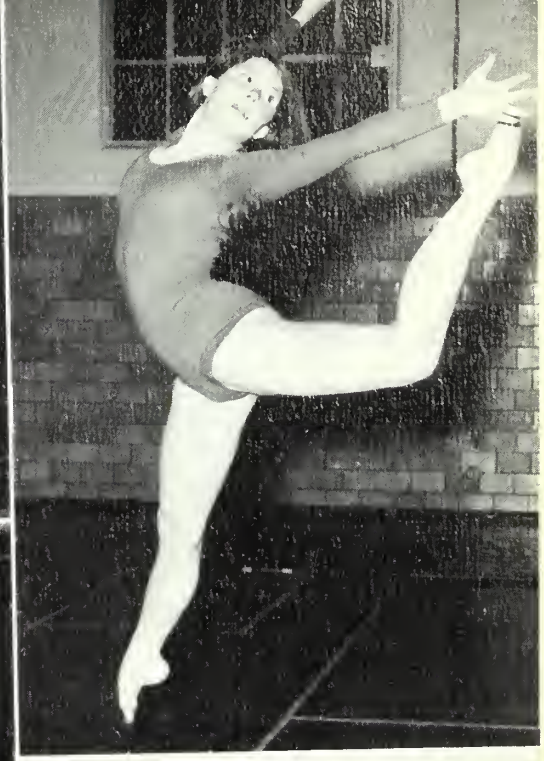

32

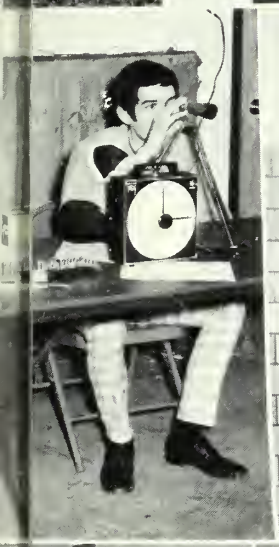

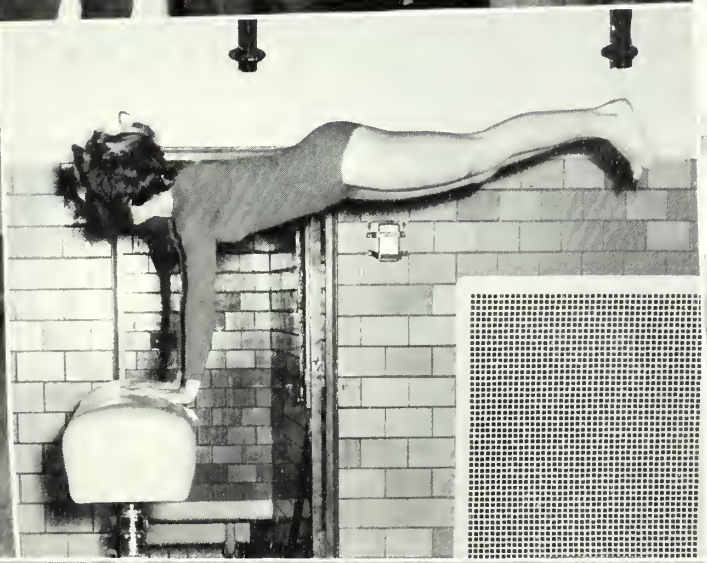

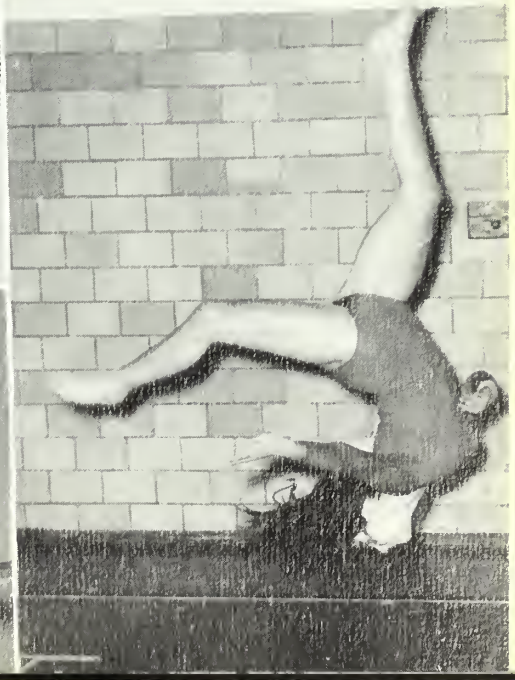

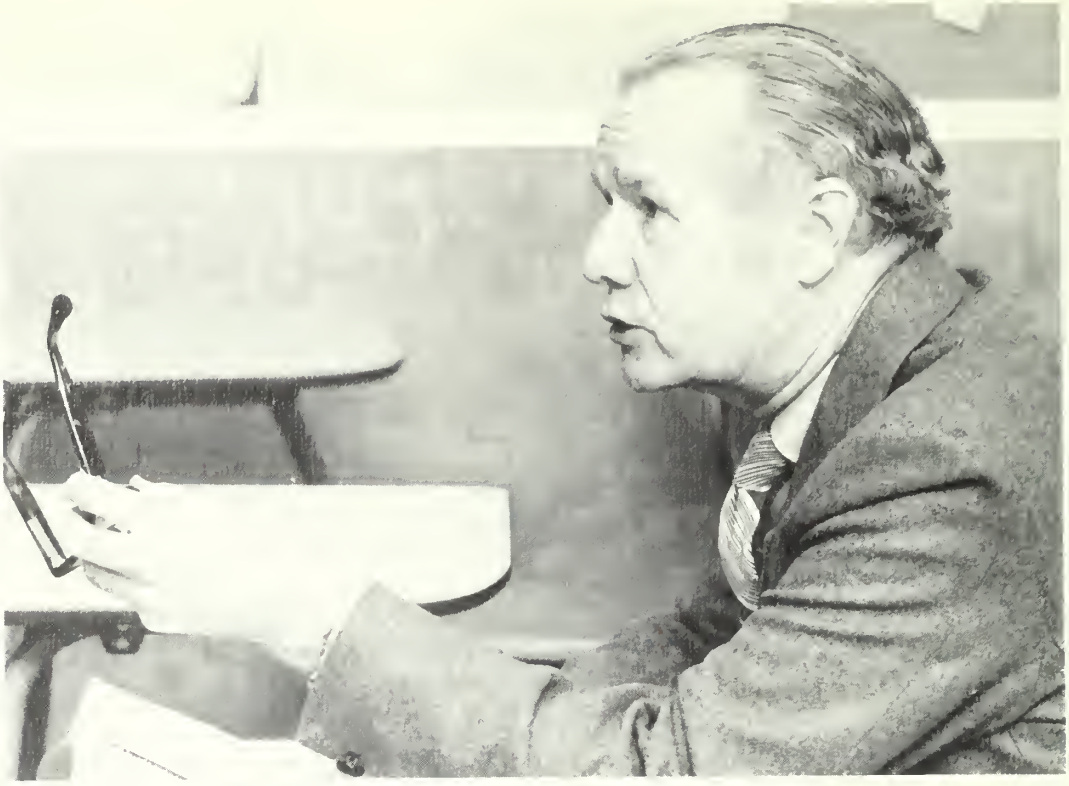

"Now, wait a minute!"

"Would you believe appendicitis?"

"Would you tell my next guest to step in please?"

A Lighter Side

"Well, it was either this or square dancing!"

"Add another eye of newt and toe of frog and it's done!"

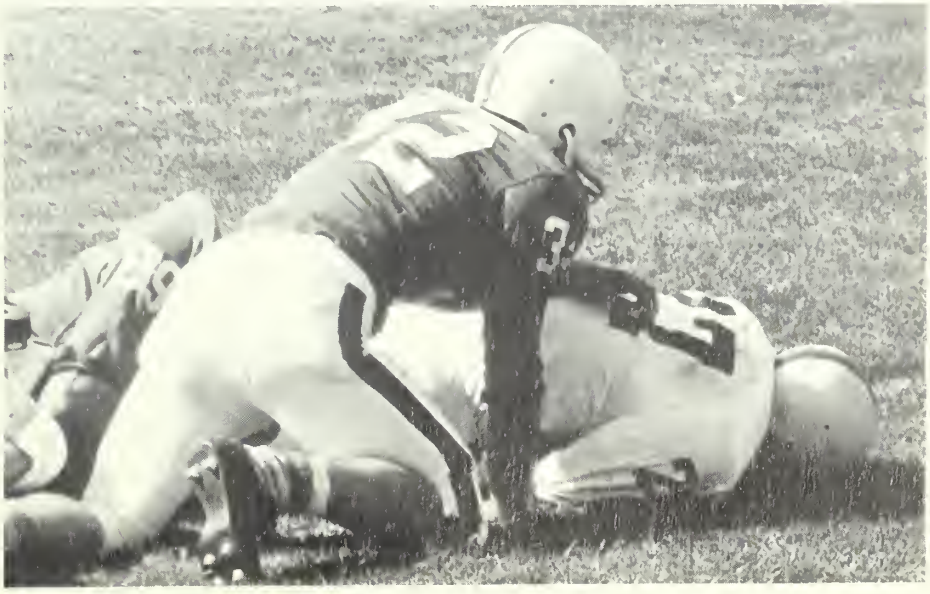

"Scratch a little more to the left please."

And so it is. The dances and proms of which we were so fond, the football and hockey games which excited us to joy in victory and saddened us in defeat, and even the double sessions and boisterous study halls are now left behind. These activities, all so very characteristic of our high school years, have now been banished forever to the realm of memory. Nevertheless, we will remember them fondly, even the most trivial events, the sum total of which has helped to create our opinions, form our habits, and perhaps sway us toward future goals. In fact, this book is in part a testament to our high school experience.

MAIN ST

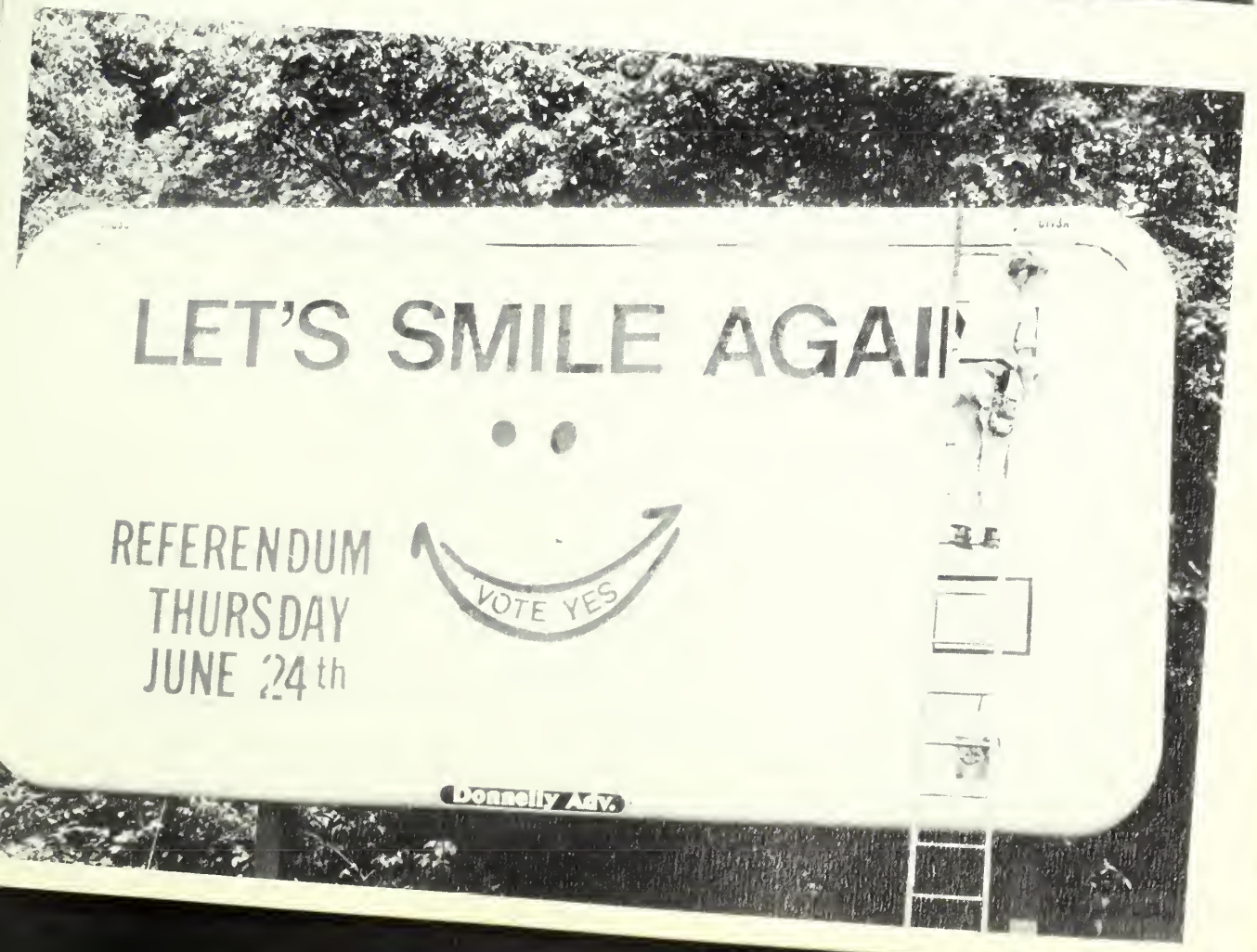
LET'S SMILE AGAI
REFERENDUM
THURSDAY
JUNE 24th
VOTE YES
Donnelly Adv.

It is now time to consider the effects of the past four years on our attitudes, first toward others and then, more importantly, toward ourselves. An important aim of secondary education is one of enabling the growing student to learn to function smoothly as a member of society. Most young people become really involved with others for the first time in their lives during the high school years. Aside from learning to discriminate between companions, the student develops moral values and gains a fundamental knowledge of human behavior. We have all benefitted greatly from the time spent in high school, and regardless of our personal evaluation of the formal education given us, the experience of being in a similar situation with a myriad of other thinking, feeling individuals has in itself proved to be invaluable.

There is, moreover, a personal aspect of our education which is seldom stressed. The one concept which each individual must recognize and which each individual cannot ignore or refute is that he is important in and of himself. The unique individual must realize that he is the center of his universe.

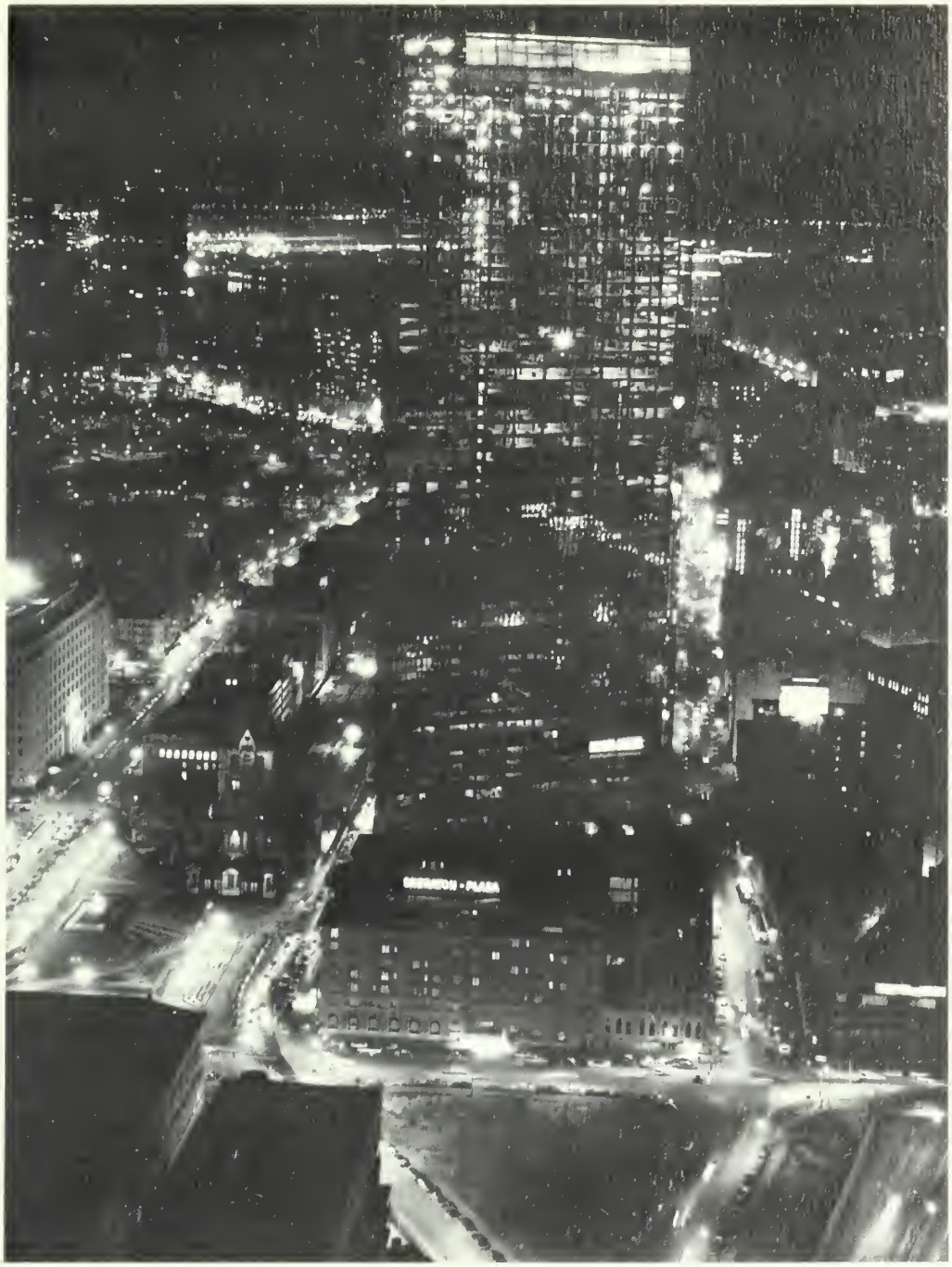

In moving away from Melrose toward the metropolis and beyond, the aspiring student will be aided and sustained in his new surroundings by both the factual knowledge and the personal wisdom which he has gained at Melrose high school. The past four years have been as grains in the hourglass of man's existence, but for us they have been decisive. The end of high school presages a new life for us and a time to seek new beginnings. It is now that time.

I'm Lance Hult

BEST WISHES TO THE CLASS OF 1972

Hult Studio Melrose, Mass.

PATRONS

"Ocki" Anderson
Baskin-Robbins
Austin Pharmacy
Fredrick C. Saunders III
"Spud" Grant
Mr.& Mrs. Edward B. MacMartin
Mr. & Mrs. Richard Patten
Mr. & Mrs. Arthur B. Dean
Joseph Carroll
William J. Muse
Fred Burrows
WKB III
Mrs. Imrie Dixon
Mr. & Mrs. Thomas J. Prendergast
Harry Maskell
"W. C. Fields"
Mr. & Mrs. Harry E. Krone
Kenneth Ahlin
Mr. & Mrs. Eldon Smith
Frank Lamson
John Cullinane
Arthur Shea
The Hill Family
Mr. & Mrs. James Falzarano
"Muttley"
Mr. & Mrs. Richard Pierce
Mr. & Mrs. Fred M. Rosseland
Mr. & Mrs. Gustave Vekens
Dr. John J. Kelliher, D.M.D.
Dr. & Mrs. A. C. Mandrachia
Mr. & Mrs. Gregory Kolligan
Dr. & Mrs. M. Akbarian
Mr. & Mrs. Philip Whitehead
Mr. & Mrs. Edwin Pingree
Mr. & Mrs. Redento DeAmicis
Mr. & Mrs. James Mrose
Mr. & Mrs. John Rice
Mr. & Mrs. Daniel Tully
Mr. & Mrs. Salvatore Gulino
Mr. & Mrs. Joseph Cullinan
Mr. & Mrs. Richard Shea
Mr. & Mrs. Ernest Masiello
Mr. Roland Harrington
Mrs. Claire DiMeo
Mrs. Joseph Rotondi
Mrs. Helen Trainor
Mr. & Mrs. J. Domenico
Mr. & Mrs. Harold J. Turner
Mary Powers & the Senior Boys
Mr. & Mrs. Robert E. Townsend
William R. Frederick Jr.
Mr. & Mrs. A. L. Anderson
Mr. & Mrs. Henry F. Russell
Joe Perosino
Mr. & Mrs. James Collins
Mr. & Mrs. Charles L. Stevens
Jean F. Berner
Mr. & Mrs. Thomas A. Carr
A Friend
Mr. & Mrs. Francis B. O'Brien
Mr. & Mrs. Alfred Wetherbee
Jim Lindley
Mr. & Mrs. John R. Pozack
Mr. & Mrs. W. C. Moore
Mr. & Mrs. Robert Walker
Dr. & Mrs. Joel M. Johnson
Mr. & Mrs. James M. Love
Mr. & Mrs. William S. Warner
Mr. & Mrs. Lowell F. Wentworth
Mr. & Mrs. William C. Rogers
Mayor James E. Milano
Mr. & Mrs. Charles E. Holt
The Fantastic Four
Mr. & Mrs. William C. Huntress
The Three Stooges
Mr. & Mrs. Alexander Kiddie
Mr. & Mrs. Robert Hunter
Dr. & Mrs. James McNeil
Representative & Mrs. William Robinson
Dr. Anthony Richards

BEST WISHES

TO THE CLASS OF 72

from

A FRIEND

HOLT & BUGBEE COMPANY

HARDWOODS — SOFTWOODS

1600 Shawsheen Street

Tewksbury, Mass. 01876

617-651-7201

Compliments of

EVELYN MARIE BEAUTY SALON

471 Main St., Melrose, Mass.

665-3234 665-9867

Watches Diamonds

Established 1917

WADLAND JEWELERS

FRANCIS N. BLOMERTH

486 Main Street Melrose, Mass.

Compliments of

WELLWOOD CO., INC.

882 MAIN STREET

Towers Plaza Shopping Center

MELROSE, MASSACHUSETTS

Plymouth — Chrysler — Valiant

DANIELS LeSAFFRE MOTORS, INC.

897 MAIN STREET MELROSE, MASS.

665-1428

The best in

Skating and Skiing Equipment

for the entire family

MELROSE SKATE & SKI SHOP

456 MAIN STREET

Compliments of

MELROSE Y.M.C.A.

Activity Center of Melrose

MASS STATE CONSTRUCTION COMPANY

287 GROVE STREET

MELROSE, MASSACHUSETTS

WOODWARD & MILLER INC.

PRINTERS

Offset — Letterpress

Printers of the MHS "Imprint"

126 WEST EMERSON STREET

665-3240

Compliments of

TOWNE MARKET

14 ESSEX STREET, MELROSE

BEST WISHES

to the

CLASS OF '72

MELROSE ARMY AND NAVY STORE

PERCY GLASER, *Proprietor*

LIGGETT DRUG STORE

506 MAIN STREET

MELROSE, MASS.

Free Prescription Delivery

A. BAUM

Registered Pharmacist

ALAN MOTORS, INC.

888 MAIN STREET

WAKEFIELD, MASSACHUSETTS

Final tournament score

Converse 1,861
Visitors 481

1971 College Basketball tournament shoe count (210 teams in 25 major tournaments—every important one in the country—including the NIT, NCAA Regionals & Finals)

Shoes Worn	No. of Players
Converse All Stars®	1,861
Adidas	362
Keds	88
(Other)	31

Converse is specified by more coaches and worn by more players in basketball competition than any other shoe and Converse All Stars have been worn by U.S. Olympic teams since 1936. ★ converse. Selected by the U.S. Olympic Committee for 20 U.S. teams at the '72 Olympics in Munich.

MELROSE EVENING NEWS

"A concerned Daily for a concerned community"

Business & Editorial Offices located at 458 Main St.

— CALL US —

for home delivery and want ads as well

"LOCAL NEWS EVERY DAY"

For the Fashion-Minded

CLEMENT'S

537 MAIN STREET MELROSE, MASS.

Compliments of

W. T. GRANT CO.

520 MAIN STREET

MELROSE, MASS.

YORK'S CARD SHOP

510 MAIN STREET

Shower bells for rent

Party Supplies

665-5711

HILL'S

Greeting Cards

Hallmark & Gibson

School Supplies

504 MAIN STREET

512 FRANKLIN STREET

665-3287

Compliments of

THE CASEY FLORIST CO.

At

93 MAPLE STREET

SINCE 1869

Phone

665-0123 and 665-0124

MELROSE, MASSACHUSETTS

Compliments of

YOUR PERSONAL BANKERS

at the

MELROSE-WAKEFIELD TRUST COMPANY

A Shawmut Association Bank

Member F.D.I.C.

Four offices for your convenience
*44 West Wyoming Ave.—"for our Melrose Southerners"
*492 Main Street, Melrose—"in the square"
*516 Franklin St., Melrose Highlands, "real handy"
*369 Main St., Wakefield, "for your neighbors"

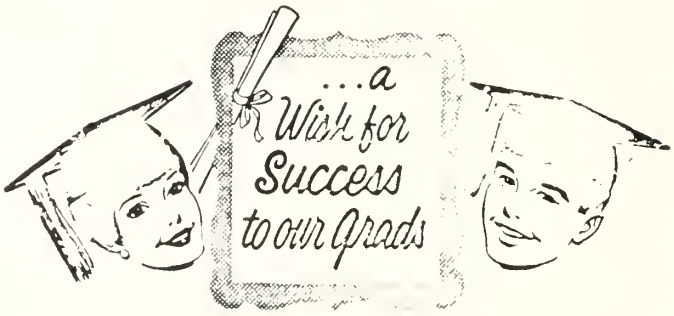

Planning on furthering your education after graduation?
Be sure to ask about our Free Student Checking Account

BEST WISHES

FROM

BOWMAN'S TAXI

SERVICE INC.

AND

BOWMAN'S TREMONT ST.

GARAGE, INC.

MELROSE ICE CREAM

CORPORATION

MELROSE, MASSACHUSETTS

Best Wishes

To The

CLASS OF 1972

DEERING LUMBER

COMPANY, INC.

118 ESSEX STREET 665-3000

DEERING MASON

SUPPLY CORP.

158 ESSEX STREET 665-7171

Congratulations

Class of 1972

BUILDING MATERIALS

and

MASON'S SUPPLIES

BEST WISHES

CLASS OF 1972

GRAY'S MAYTAG

HOME APPLIANCE CENTER

A Family Firm Since 1928

192 Green St., Melrose, Mass. 665-2671

it's Cerretanis' SUPER MARKETS INC.

34 Essex Street
Melrose, Mass. 02176
665-8512

209 Revere Beach Pkwy.
Revere, Mass. 02151
284-9030

Bolton Street, Reading—944-8420

Famous For Low, Low Prices and Top Quality Foods

COMPLIMENTS

OF

LYMAN'S MARKET

463 FRANKLIN STREET

HUGO'S

OF MELROSE

424 MAIN STREET

665-5310

OPEN MON., THURS., AND FRI.

TILL 9:30

Think of

HUGO

when you think of

Appliances and Color T.V.

Compliments of

CUTLER MOTOR SALES

YOUR FRIENDLY FORD and JEEP DEALER

DESIGNERS MANUFACTURERS

OF

CURTAINS and DRAPERIES

L. R. MOULTON CO.

10 Corey Street

Melrose

★

COME IN AND VISIT OUR SHOWROOMS

★

665-4774-4775

NELSON'S BAKERY

MAPLEWOOD SQUARE

MALDEN

MELROSE COMMUNITY GARAGE

Atlas Tires — Batteries
Accessories

201 ESSEX ST. 665-4130

Prop., Ozzie Wheeler

Melrose Drug Center

YOUR FULL TIME DRUG STORE

Donald L. Fox, *Reg. Ph.*

462 MAIN STREET MELROSE, MASSACHUSETTS

Telephone 665-7400

MATTHEW M. COX CO.

Established 1932

IRVING D. MELENDY

Real Estate & Insurance

536 Franklin Street

Melrose, Mass.

665-1230

423 PLEASANT STREET MELROSE

H. J. STILES SON, INC.

CONTRACTORS

665-1720

Ceramic Wall Tile
Formica Counters, Floors
Armstrong Linoleum

BENSON-GOSS FUELS, INC.

Conrad G. Keniston, *Pres.*
Frank E. Keniston, *V.P.*
James H. McBain, *Treas.*

Fuel Oil—Service
Oil Burners
Water Heaters
Boilers—Furnaces

20 TREMONT STREET MELROSE 76, MASS.

Automatic Oil Heating

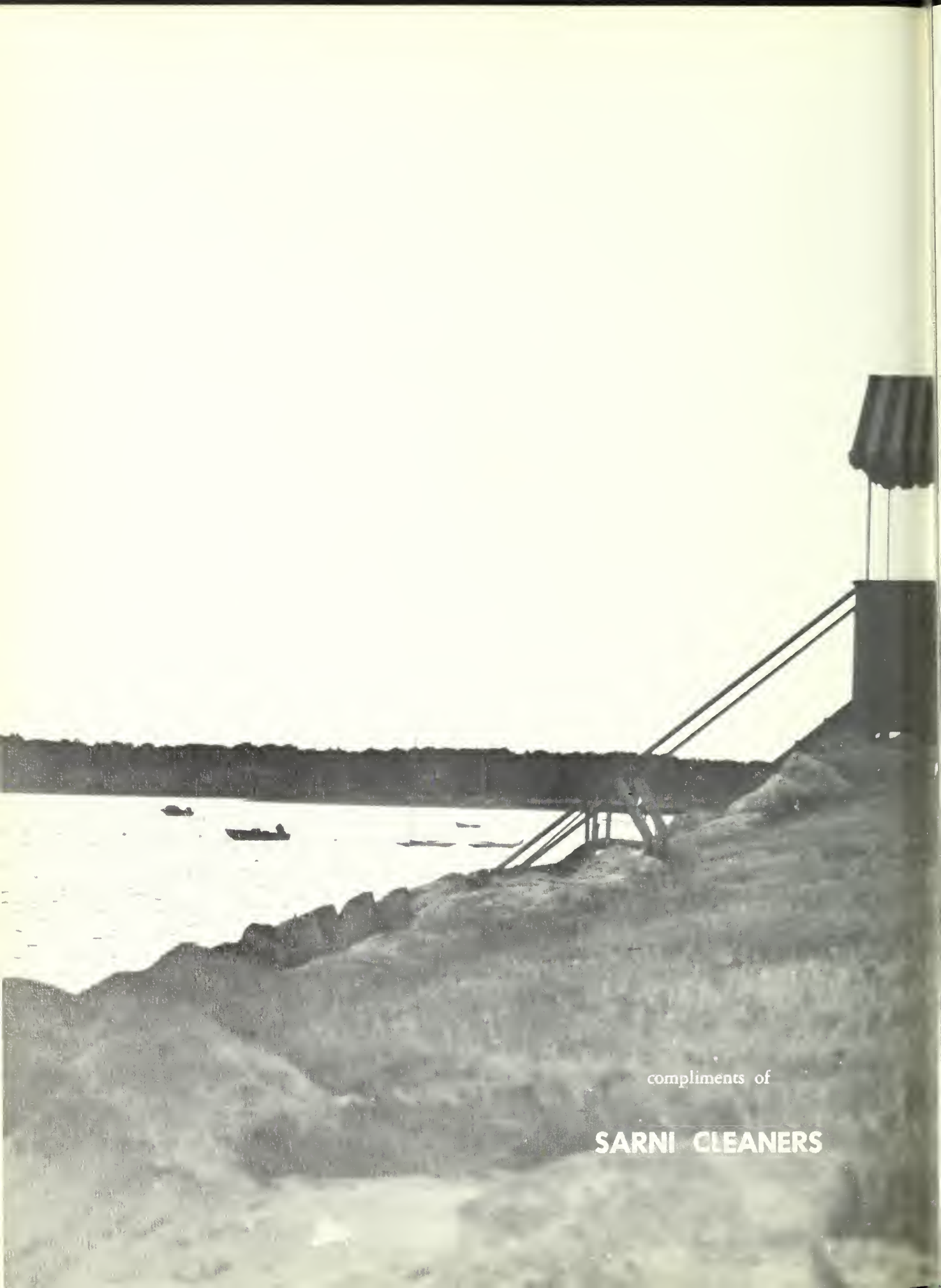
compliments of
SARNI CLEANERS

R. H. CURRY & SON

PLUMBING and HEATING

Established 1888

10 CHIPMAN AVENUE
MELROSE, MASSACHUSETTS

Robert W. Curry - 665-0041

THE MUFFIN MAN BAKERY

Delicious and beautifully decorated cakes for any occasion

466 FRANKLIN STREET

662-9615

350

FOOD MART

953 MAIN STREET

MELROSE

Your Convenience Store

Open 7 Days a Week

7 A.M. UNTIL MIDNIGHT

COMPLIMENTS

OF

GARNISS'

MARKET

163 W. EMERSON STREET

Compliments of

JACKSON CLEANERS AND TAILORS

33 ESSEX STREET

665-2795

THE GLOBE TRAVEL SERVICE

A COMPLETE TRAVEL SERVICE

Tels. 665-1266, 665-2053 or 245-2421

465 MAIN STREET

MELROSE, MASS. 02176

ALWAYS on the receiving end? Be a sender too, by starting a vacation savings account with us. Our generous earnings make dollars add up fast . . . let you go a long way on that wished-for trip. Save here, now—leave on vacation in no time at all!

MAXIMUM DIVIDENDS

PAID ON ALL TYPES OF SAVINGS

MELROSE

CO-OPERATIVE BANK

CEFALO'S
MELROSE FLORIST CO., INC.

665-1627

235 WEST WYOMING AVENUE
MELROSE, MASS. 02176

"Flowers of Distinction"

It's from Newhall's OF MELROSE SHOES MEN'S SHOP

MAIN AT

UPHAM STREET

PHONE 665-6185

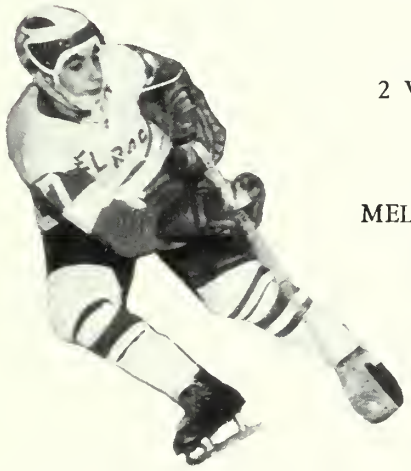

G. ROTONDI & SONS, INC.

CONTRACTORS

2 WASHINGTON STREET

MELROSE, MASSACHUSETTS

665-6460

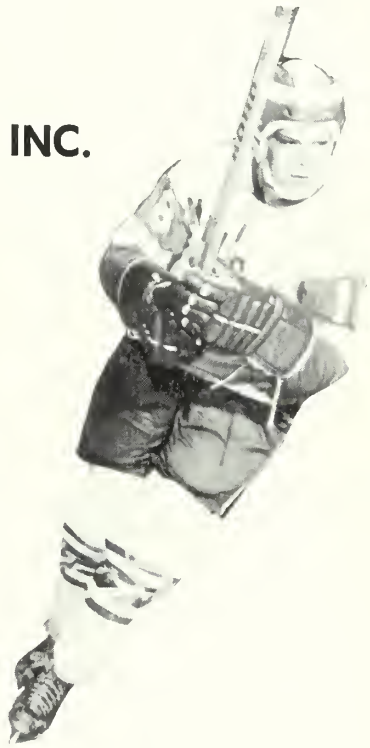

Compliments of

FARRELL'S

GULF STATION

403 FRANKLIN STREET

FAULKNER'S

NEW-LIFE CLEANSING

437 FRANKLIN STREET

MELROSE, MASS.

665-6300

Look Your Best

at The Prom

for

FORMAL RENTALS AND SALES

ROSS TUXEDO

72 Exchange Street

Malden

MILTON ROSS, *Proprietor*

HARTMAN'S PHARMACY, INC.

515 FRANKLIN STREET

MELROSE, MASSACHUSETTS

MILL OUTLET OF MELROSE

COTTON—RAYON—SILK

and

WOOL FABRICS

529 MAIN STREET MELROSE, MASS.

TOWERS PLAZA—888 MAIN ST.

MELROSE, MASS.

TINO'S PLACE

"For the Best Subs Around"

943 MAIN STREET (FRANKLIN SQUARE) MELROSE

665-5583

Compliments of

RUSSO'S

CLEANERS AND LAUNDRY

18 ESSEX STREET

MELROSE, MASS.

PINE INSURANCE GROUP

371 FRANKLIN ST.

MELROSE

665-9100 — 665-1200

Best Wishes

to the

CLASS of 72

KAYWARD KLEANING, INC.

Bill Kearins

634 Main Street

Bob Ward

665-2766

WEDDING
& SHOWER
CAKES

Birthday
Cakes
For Orders
Call 665-1567

Sugar
& Spice
"Everything
Nice"
BAKERY
538 Main St.
Melrose

OPEN 8-5:30 Mon.-Fri.
8-5:00 Saturday

BEST WISHES TO THE CLASS OF 72

O'BRIEN'S MENS STORE

MEDFORD SQUARE

'A Family Firm Since 1886'

MELROSE SAVINGS BANK

★

ASSETS OVER $79,000,000

★

BANKING HOURS:

MONDAY THROUGH FRIDAY 8:30 to 2:30

FRIDAY EVENINGS 5:30P.M. to 7:00 P.M.

"Making Friends Since 1872"

Compliments of

LOPEZ MARKET

354 UPHAM STREET

MELROSE, MASS.

665-5139

BURRELL-MILLANE CLEANERS

534 FRANKLIN STREET

MELROSE

NO 5-4320

BEST WISHES TO THE CLASS OF '72

GRANT PRINTING CO.

35 UPHAM STREET

665-8900

MELROSE SALES CO. INC.

166 TREMONT STREET

MELROSE, MASS. 02176

RCA Tubes

Parts - Test Equipment - Batteries

— Phone —

665-3821 — 665-6715

COLONIAL MOTIF BEAUTY SALON

509 MAIN STREET

MELROSE, MASS.

665-8181

Compliments
of
KYANIZE PAINTS

W. C. HUNTRESS INSURANCE AGENCY, INC.

6 EASTMAN PLACE

MELROSE, MASS.

Serving the Area North of Boston

BJORKMAN & LANN
REAL ESTATE, INC.

Realtors

357 MAIN ST., RTE. 28, READING, MASS.

Charlie Barrett

Res. 665-7952 — 944-4040

MELROSE PONTIAC

17 UPHAM STREET

MELROSE, MASS. 02176

Pontiac - Lemans - Firebird
Sales and Service

665-3600

Compliments of

BOB LUCEY'S
BP SERVICE STATION

889 MAIN STREET

MELROSE, MASSACHUSETTS

TOWERS COIFFURES

894 MAIN STREET

665-7070

Hair Specialist

Featuring:

A new Leafe Boutique—Clothing for the Mod or Modern Miss in a complete range of sizes.

CRYSTAL MOTOR EXPRESS, INC.

465 WATER STREET, WAKEFIELD

Transportation Throughout
Massachusetts

245-6988

You're about to take a giant step forward into your future. We think we can make it the bright one you want it to be at New England Telephone. With a job that's every bit as big as your ambition. You see, we need people. With all kinds of talents. And especially, people who really want to get going with their future. And want to be rewarded with automatic raises. Your High School diploma is all the experience you need. If you want a job and a future that's tailored to your talent... along with unusually generous fringe benefits, stop in and see your guidance counselor. Ask when and where you can apply for an interview with the people who want to make your future as happy as you want it to be.

New England Telephone An equal opportunity employer

"a time of peace . . .
i swear it's not too late."